VISIT…

LANZAROTE Caliente.COM

ФОРТЕПИАННАЯ МУЗЫКА ДЛЯ ДЕТЕЙ И ЮНОШЕСТВА

ПЬЕСЫ СОВРЕМЕННЫХ КОМПОЗИТОРОВ

Выпуск 9

Москва «Музыка»

1987

ФОРТЕПИАННАЯ МУЗЫКА ДЛЯ ДЕТЕЙ И ЮНОШЕСТВА

ПЬЕСЫ СОВРЕМЕННЫХ КОМПОЗИТОРОВ

Выпуск 9

МОСКВА
«МУЗЫКА»
1987

Ф $\frac{5206010200-031}{026(01)-87}$ 328—87

© Издательство «Музыка», 1987 г. Составление.

НАПЕВ

(из цикла «Воспоминания»)

Н. МЯСКОВСКИЙ. Соч. 29 № 1

Andante semplice

Piano

p

mf

m. s.

pp

m. d.

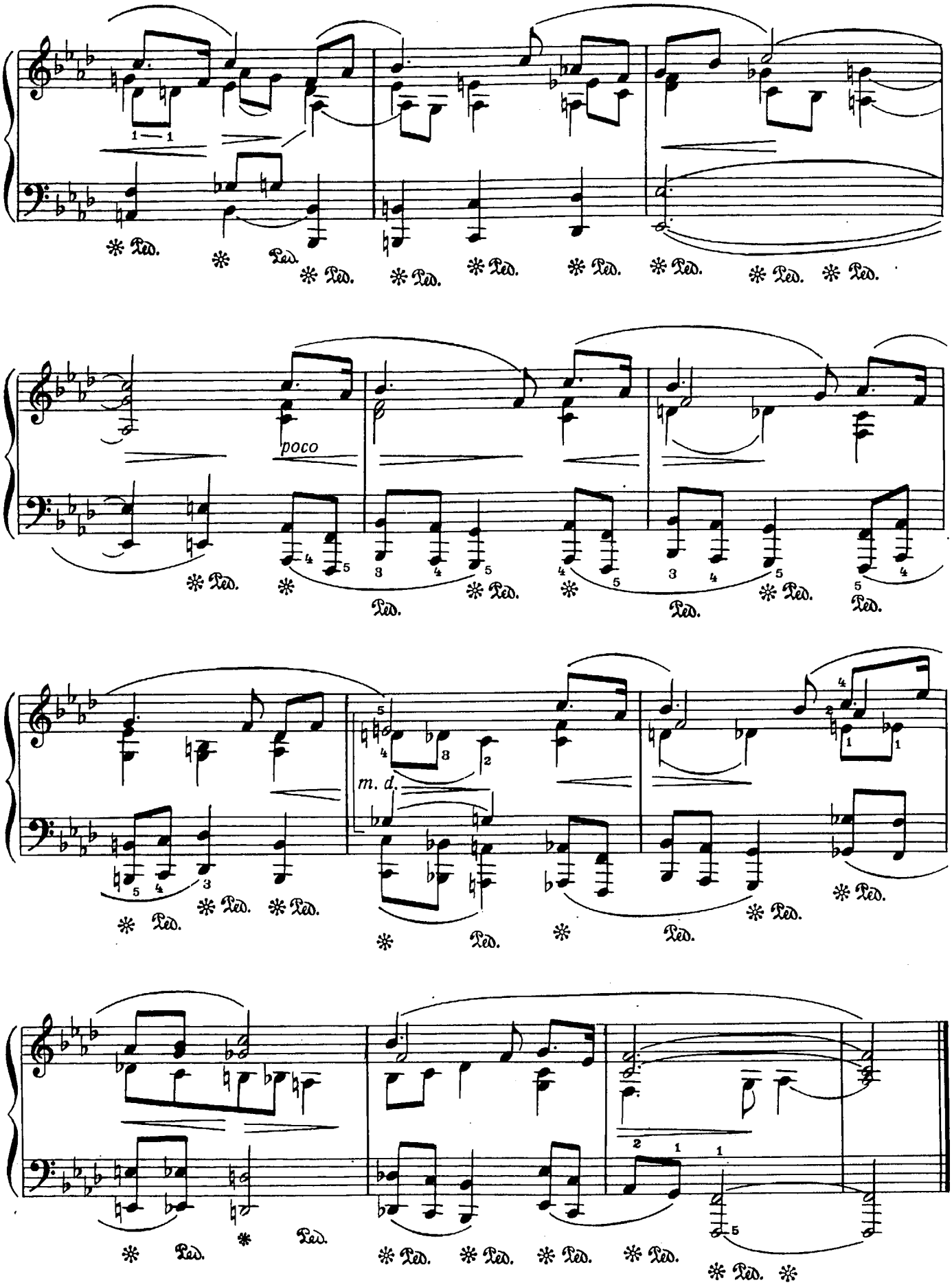
poco
m. d.

ХОДИТ МЕСЯЦ НАД ЛУГАМИ

С. ПРОКОФЬЕВ. Соч. 65 № 12

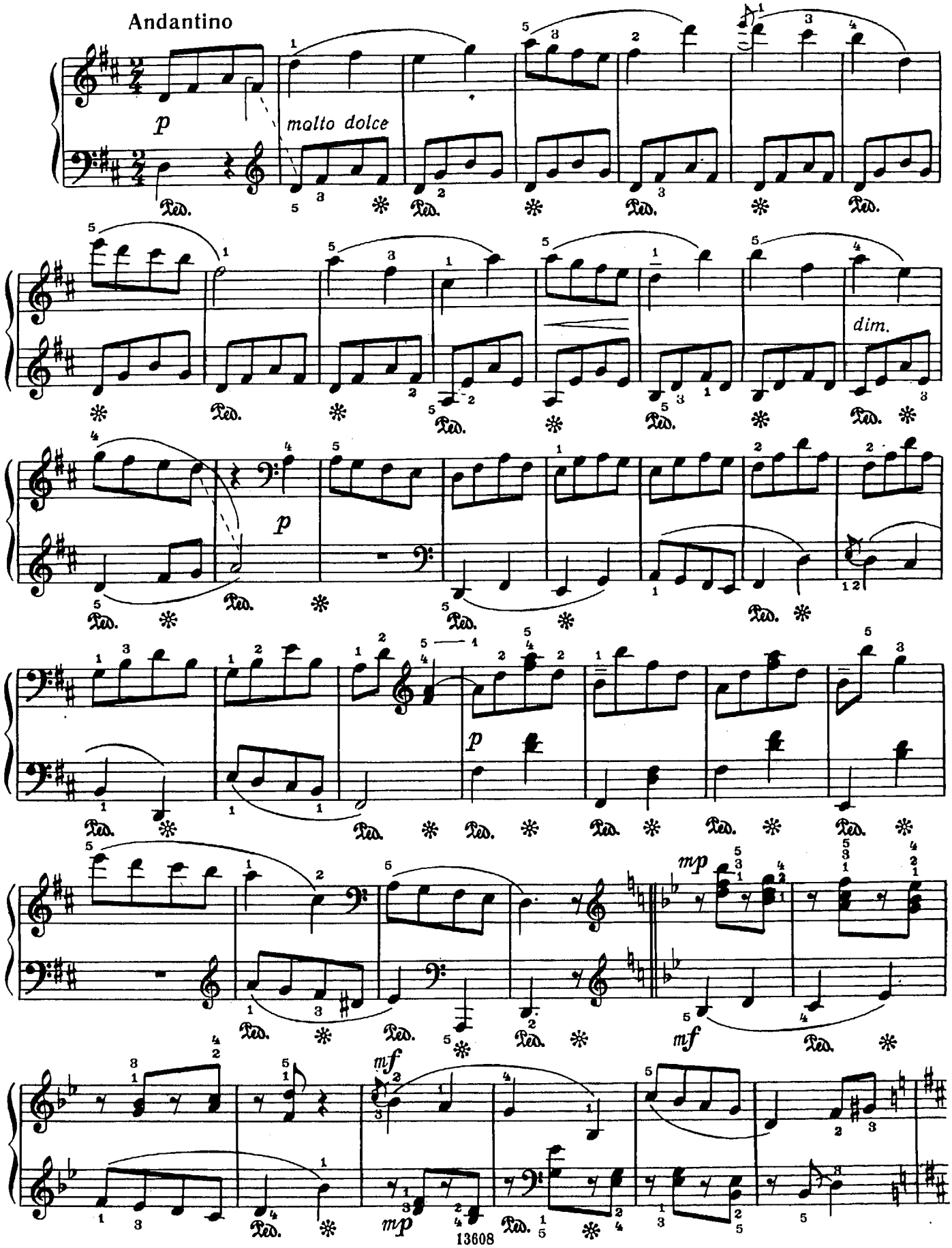

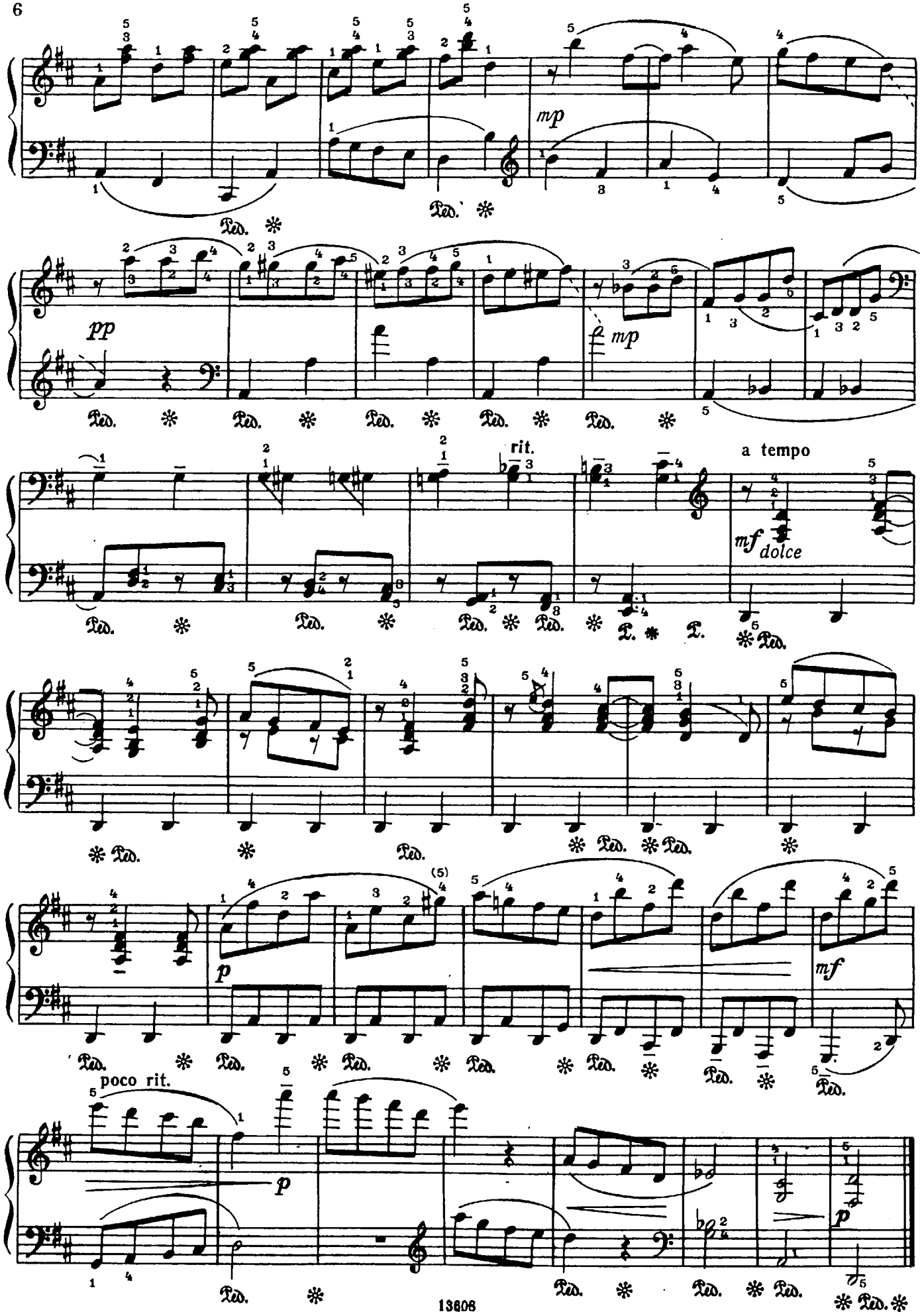
mp
pp
mp
rit.
a tempo
mf dolce
p
mf
poco rit.
p
p

СОНАТИНА № 3

В. МУРЗИН

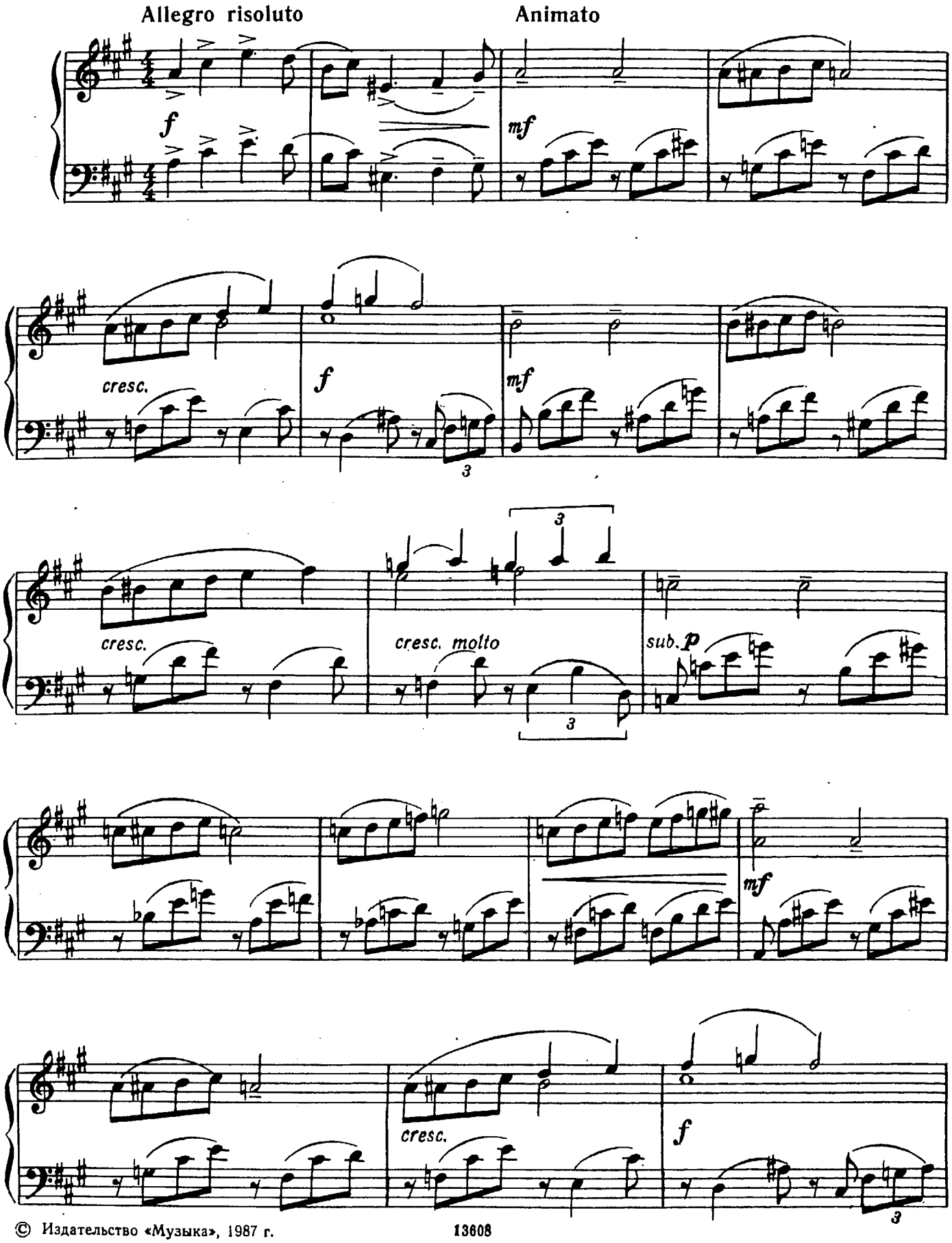

© Издательство «Музыка», 1987 г.

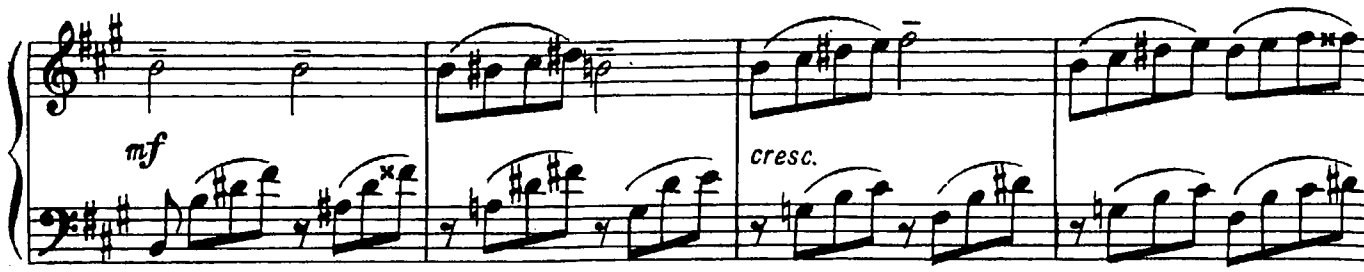

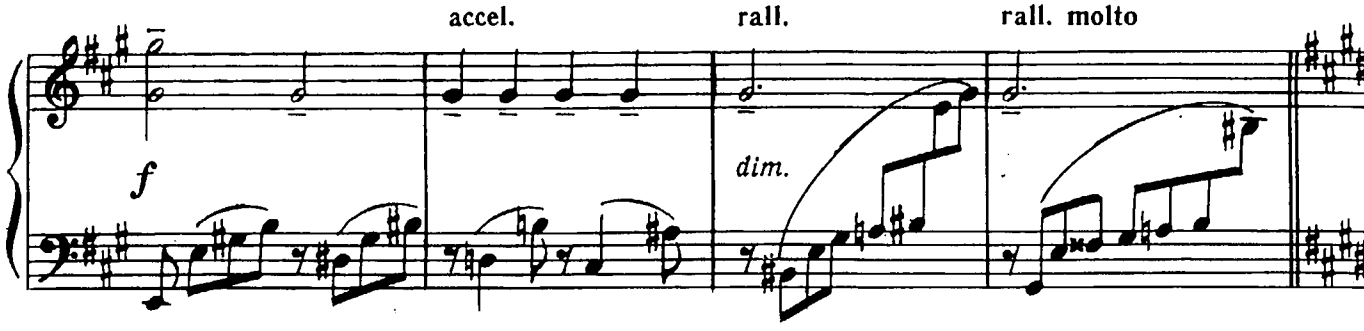

Meno mosso. Cantabile

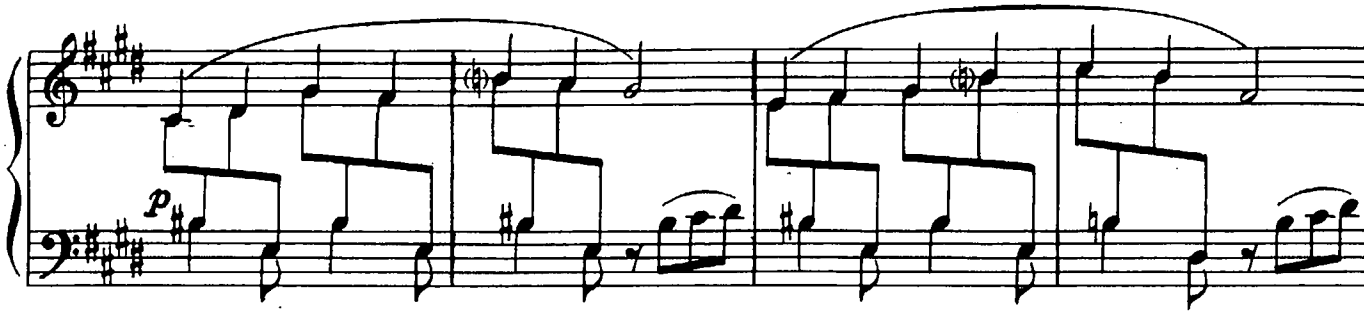

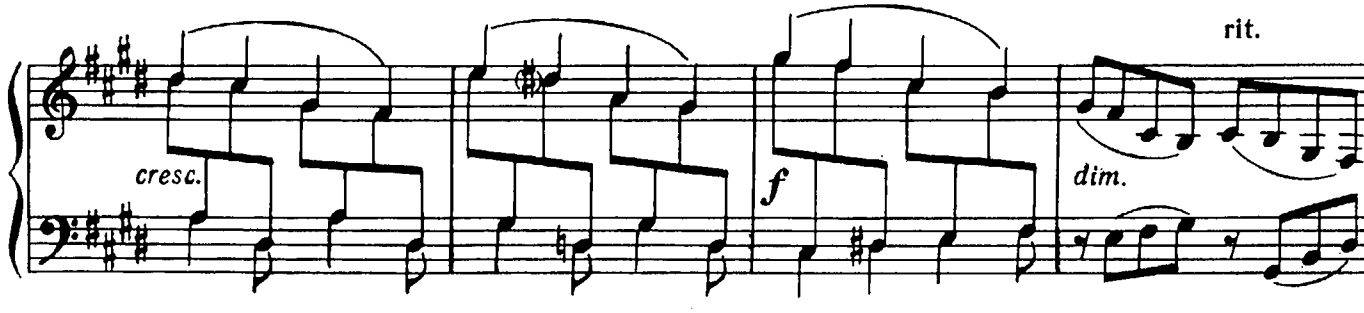

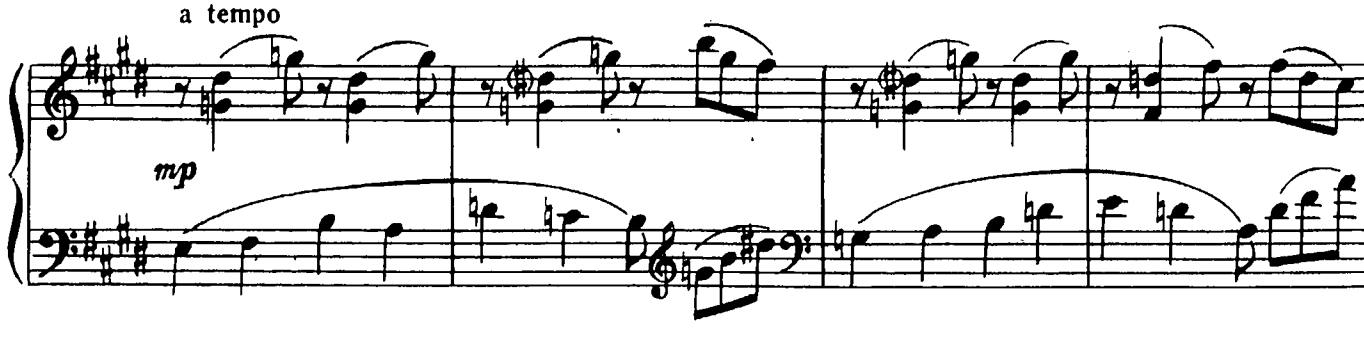

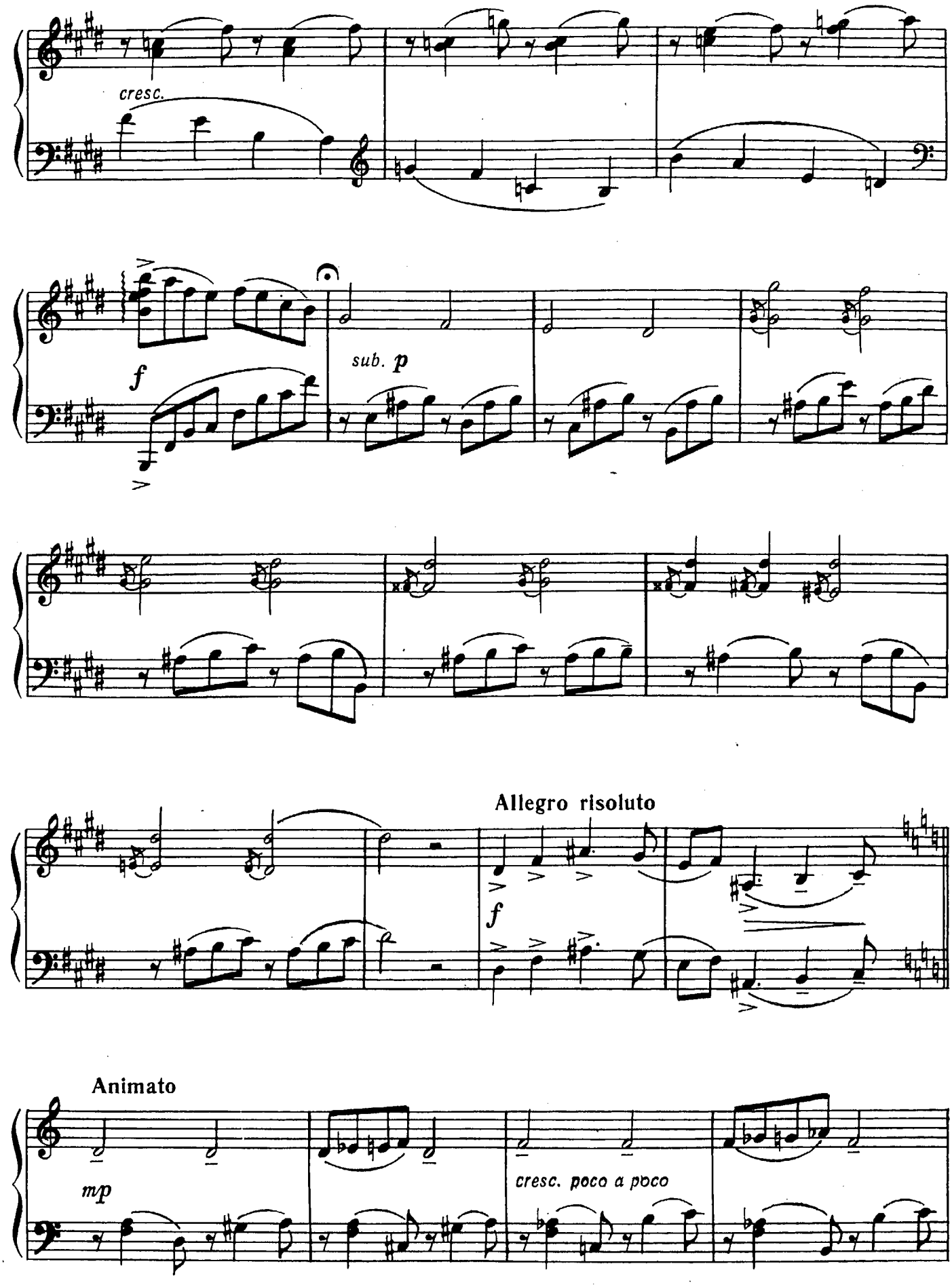
cresc.
f
sub. p
Allegro risoluto
f
Animato
mp
cresc. poco a poco

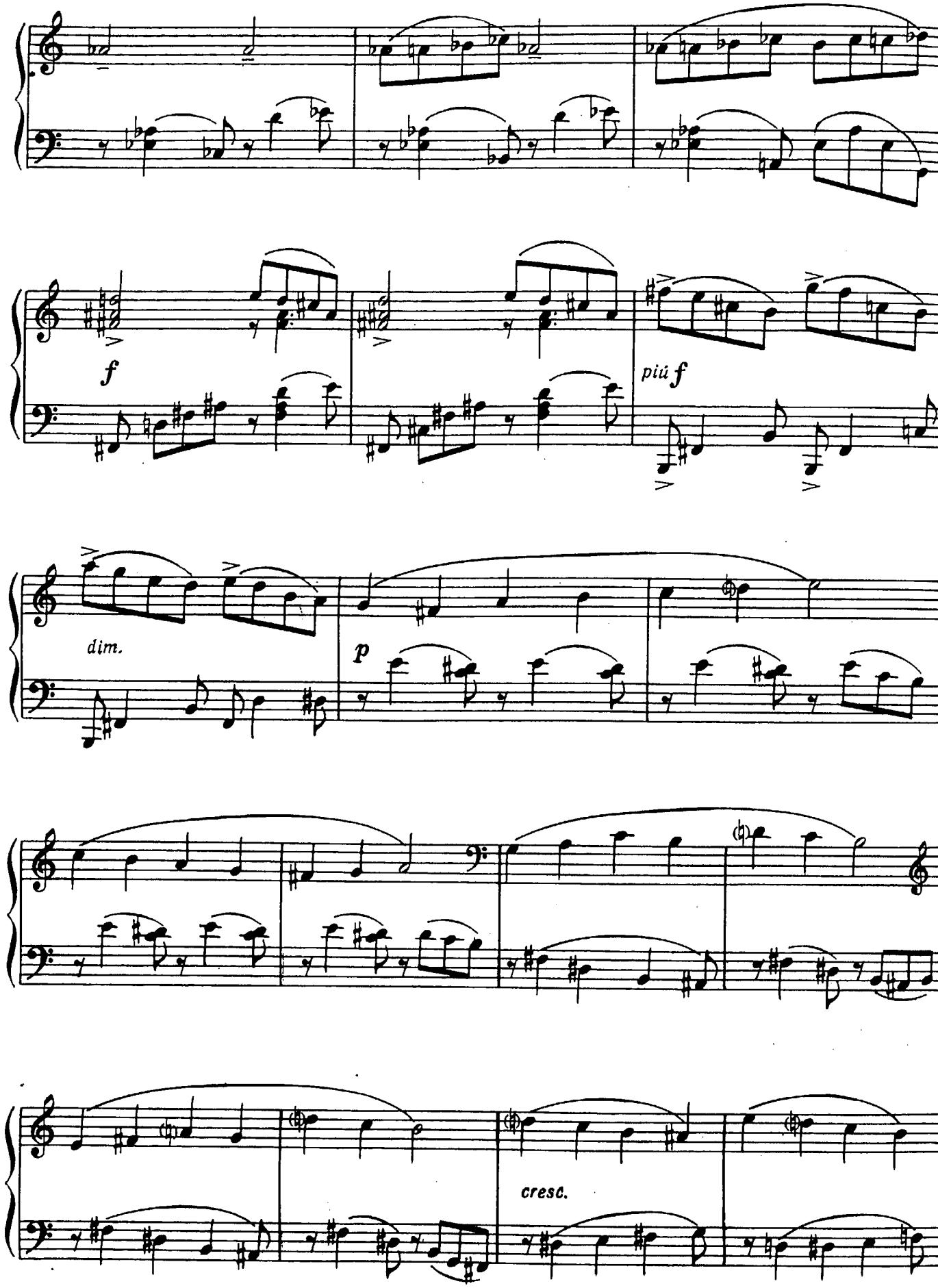
f
più f
dim.
p
cresc.

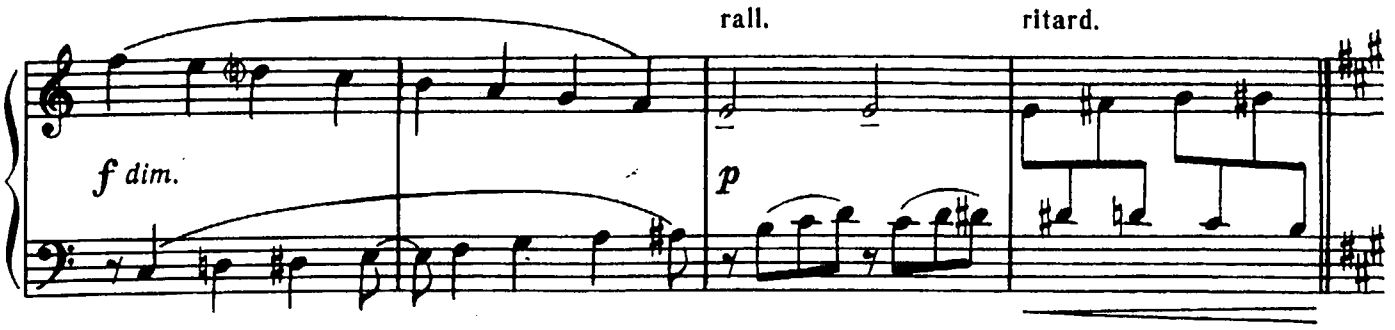
rall.
ritard.
f dim.
p

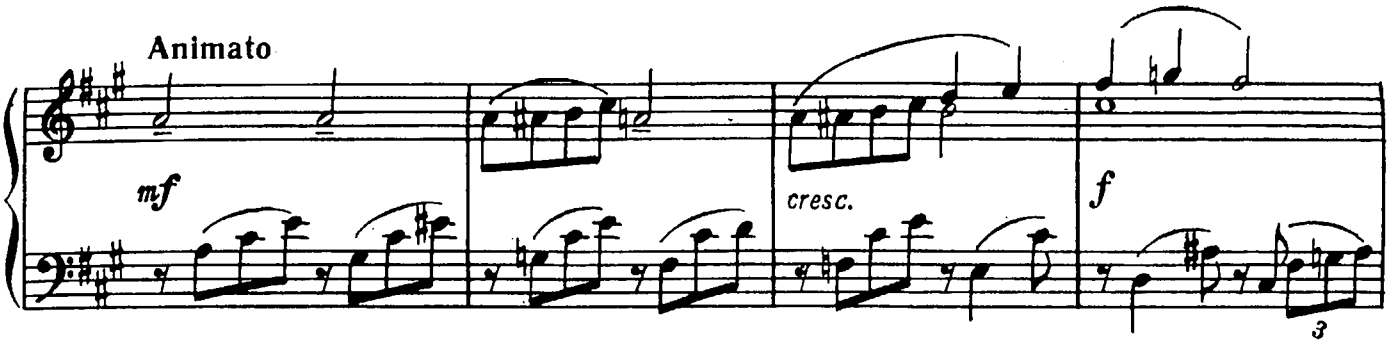
Animato
mf
cresc.
f
3

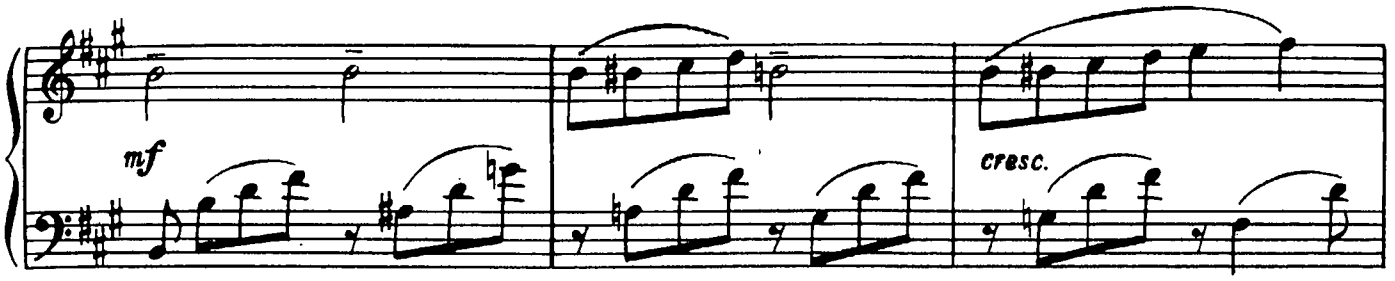
mf
cresc.

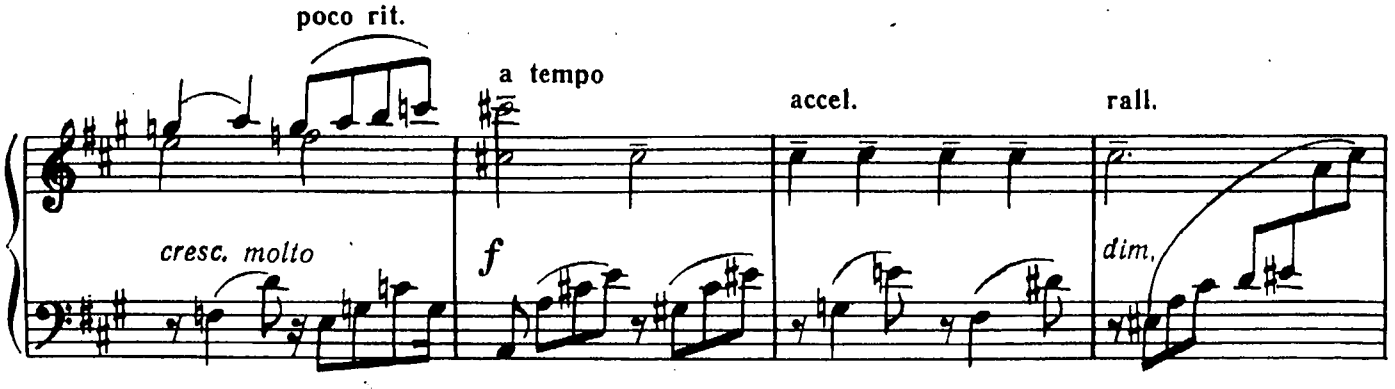
poco rit.
a tempo
accel.
rall.
cresc. molto
f
dim.

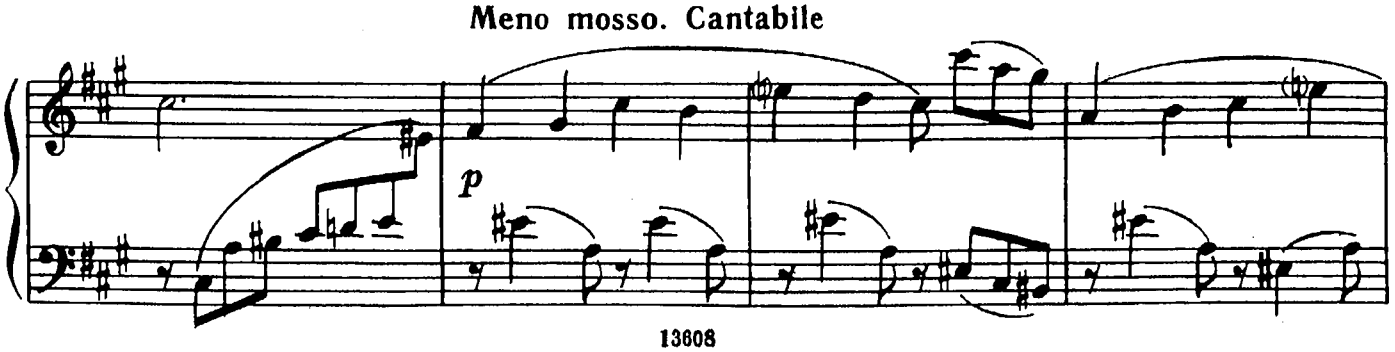
Meno mosso. Cantabile
p

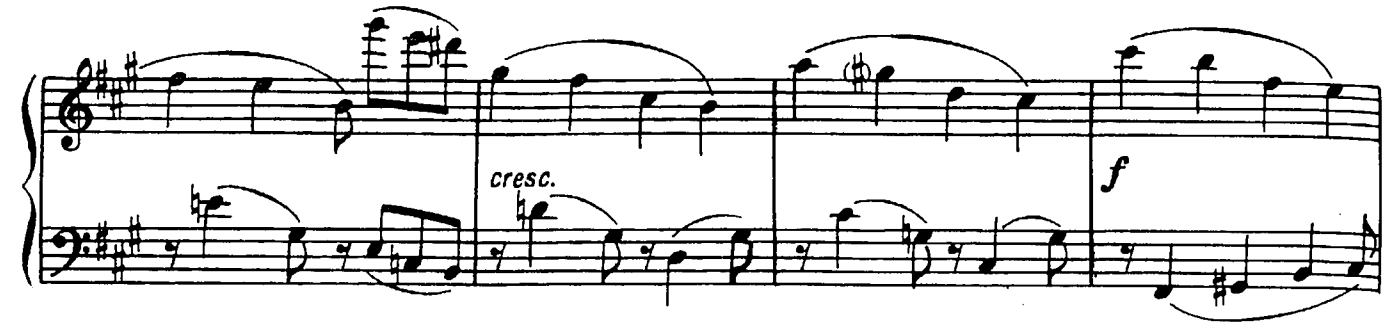
cresc.
f

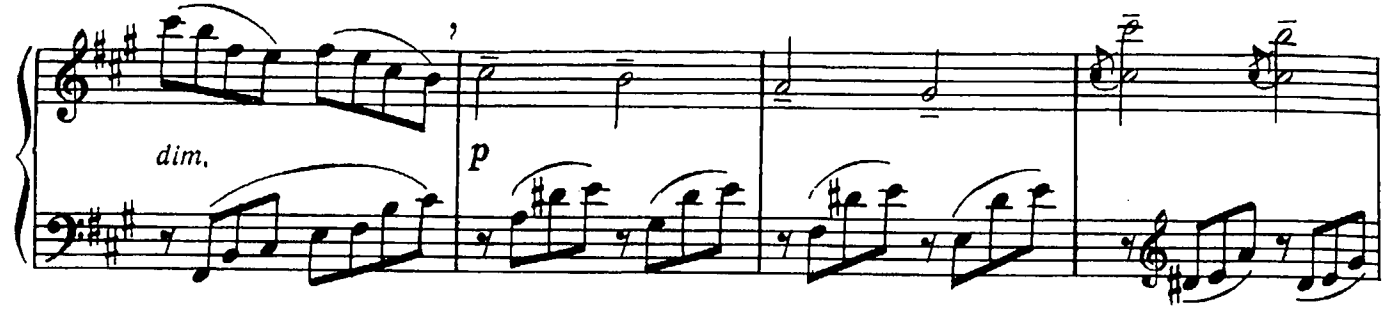
dim.
p

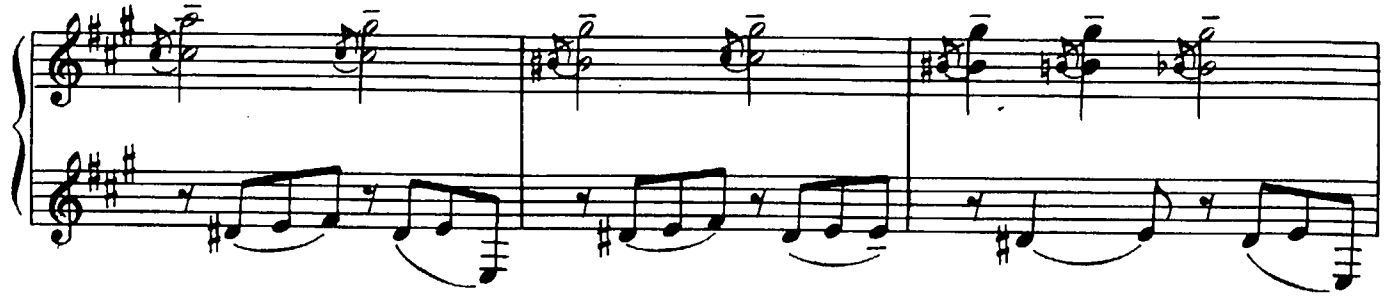

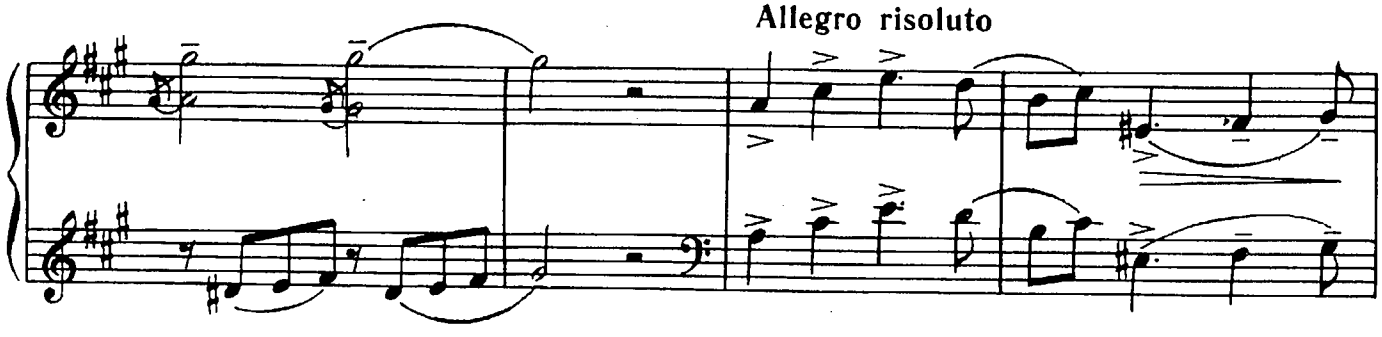
Allegro risoluto

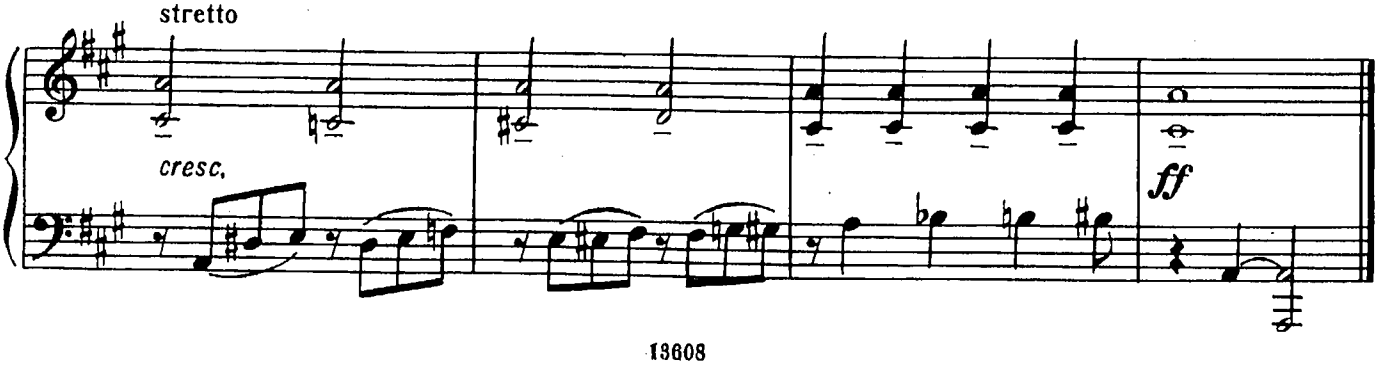
stretto
cresc.
ff

Филиппу и Алисе

ВОЛШЕБНАЯ ШКАТУЛКА

Двенадцать пьес

Д. Н. СМИРНОВ

1. Волшебная шкатулка

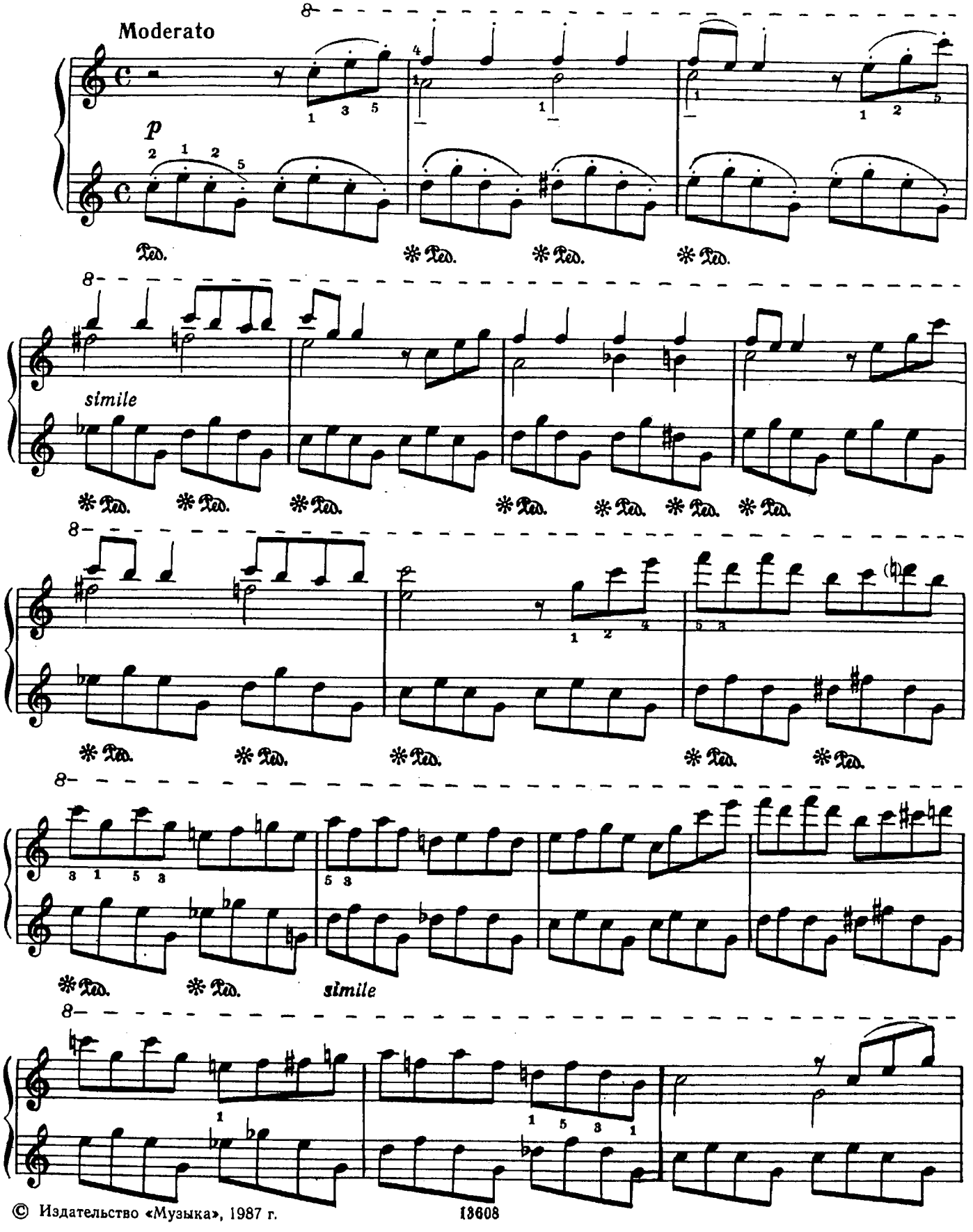

© Издательство «Музыка», 1987 г.

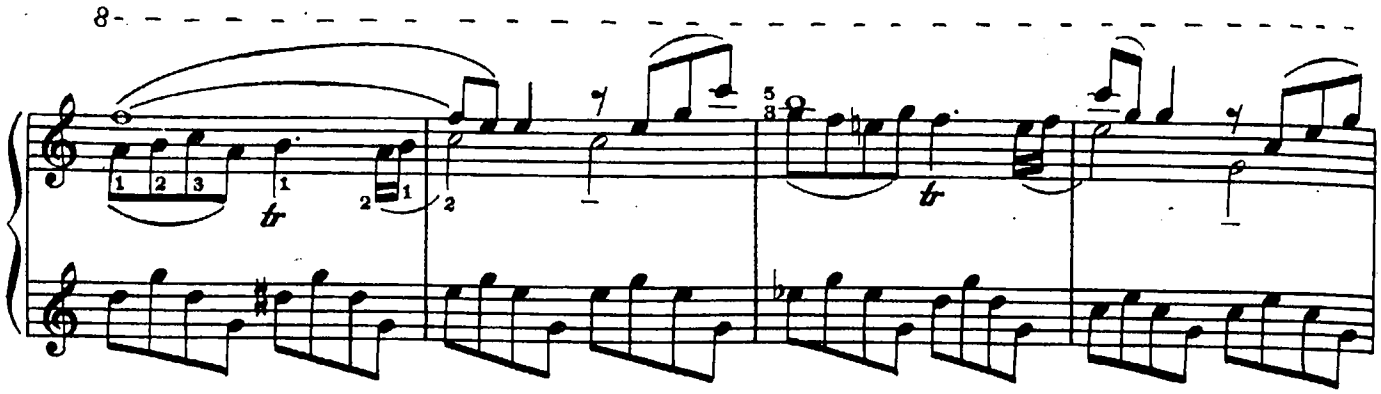

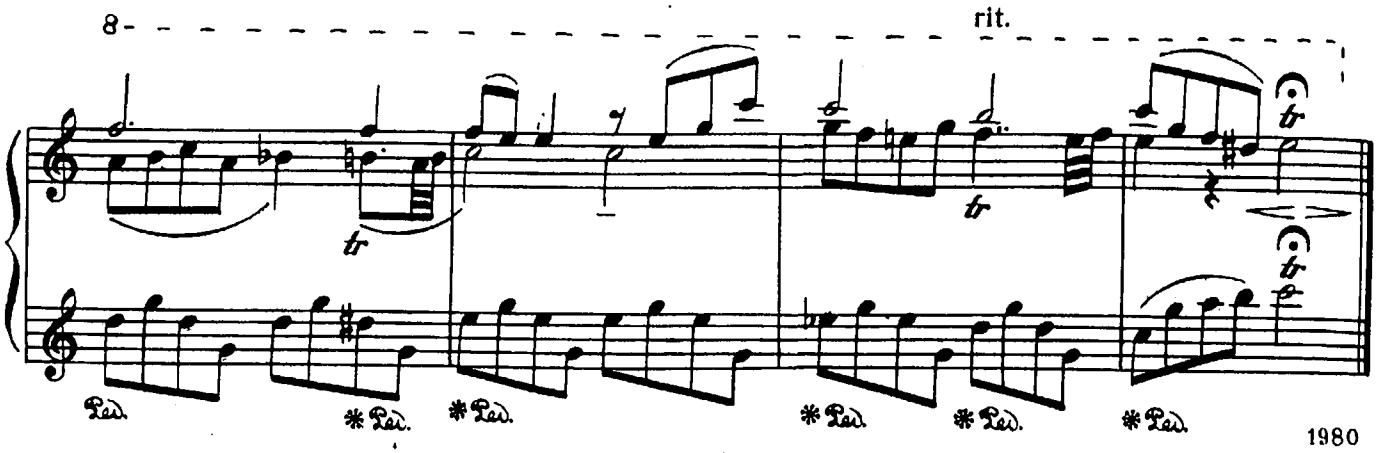

2. Короткий рассказ

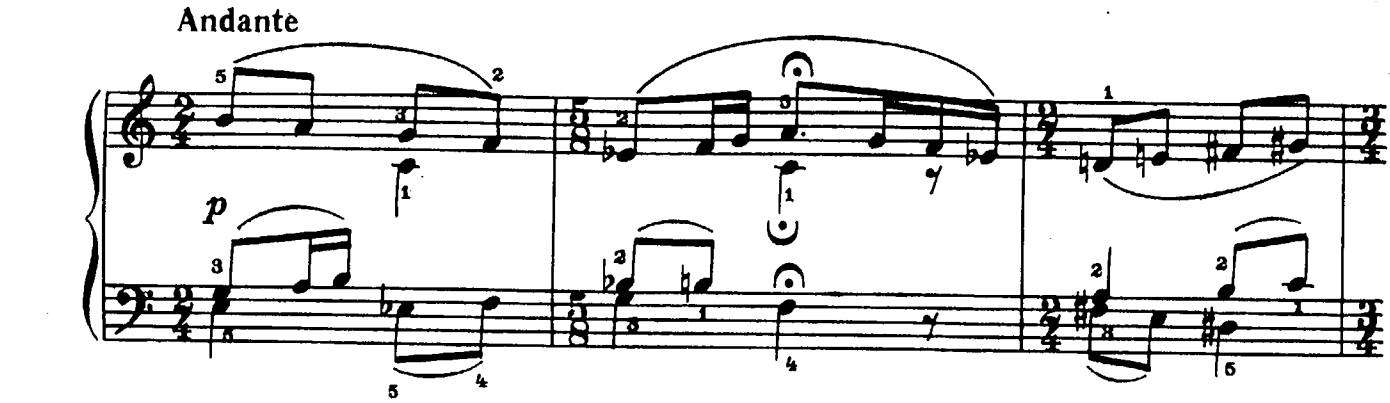

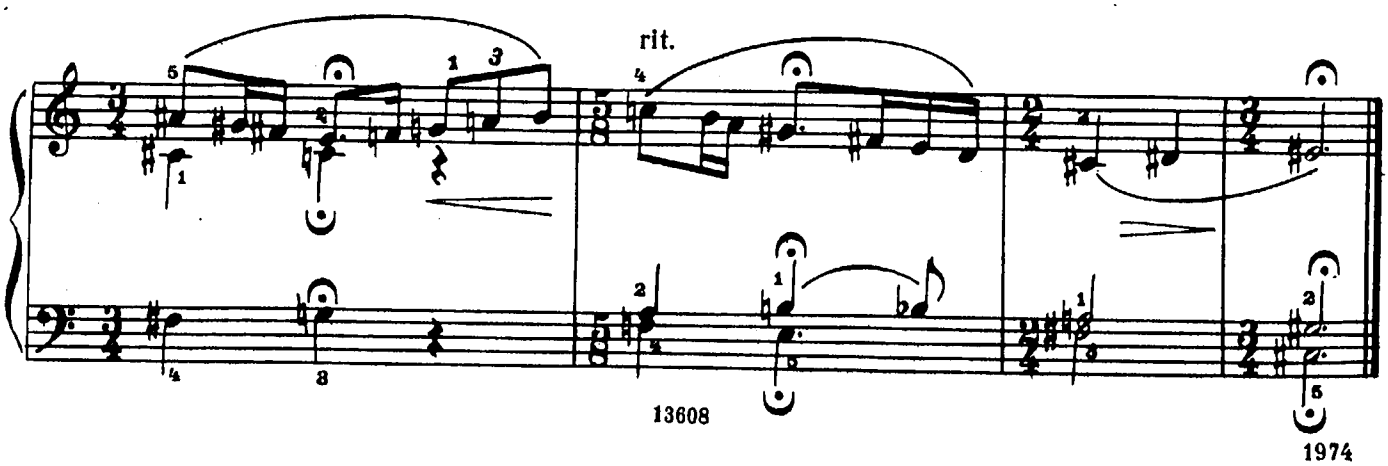

3. Жалоба
(зеркальный канон)

Andantino

pp p mp p pp

1979

4. Мимолетная встреча
(канон в возвратном движении)

Con moto

p espr. p

1979

5. Марионетки

Con moto

f

1980

6. Грустная минута

Andantino

p *mp* *p*

mp *p* *pp* *pp* *mf*

13608

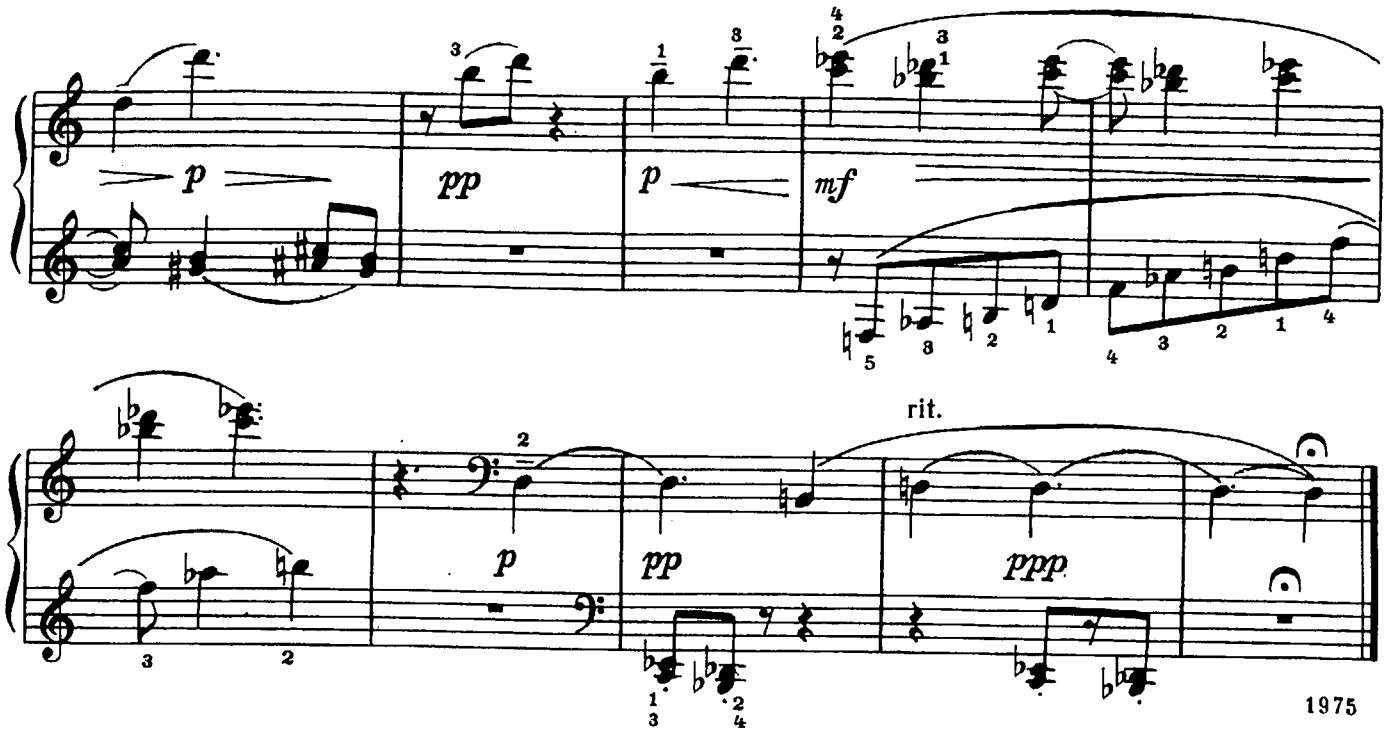

7. Вечерняя сказка

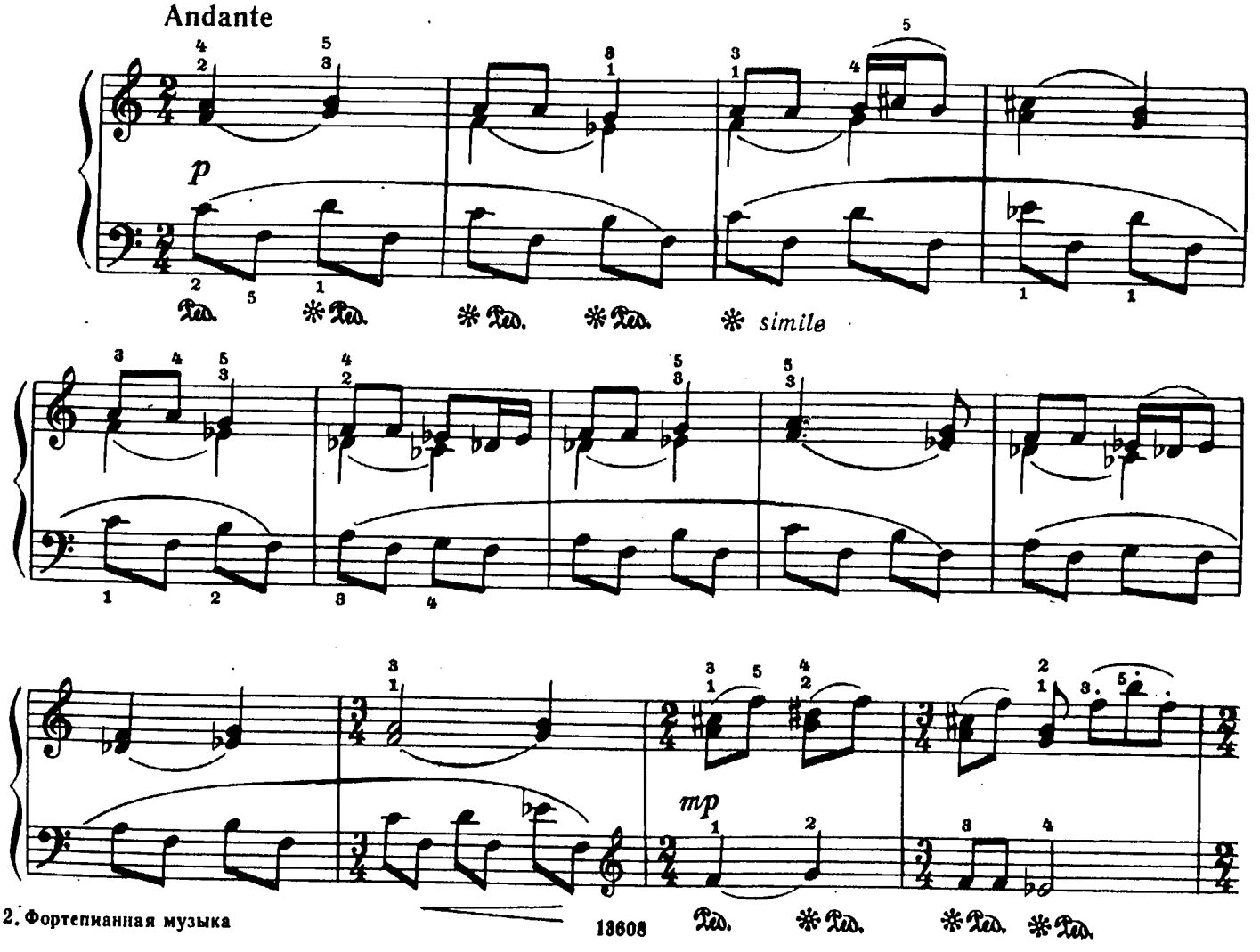

13608

simile

pp

ppp

1980

8. Механическая балерина

Andantino

pp

p

mp

p pp

ppp

mf

p

sf

p

sf

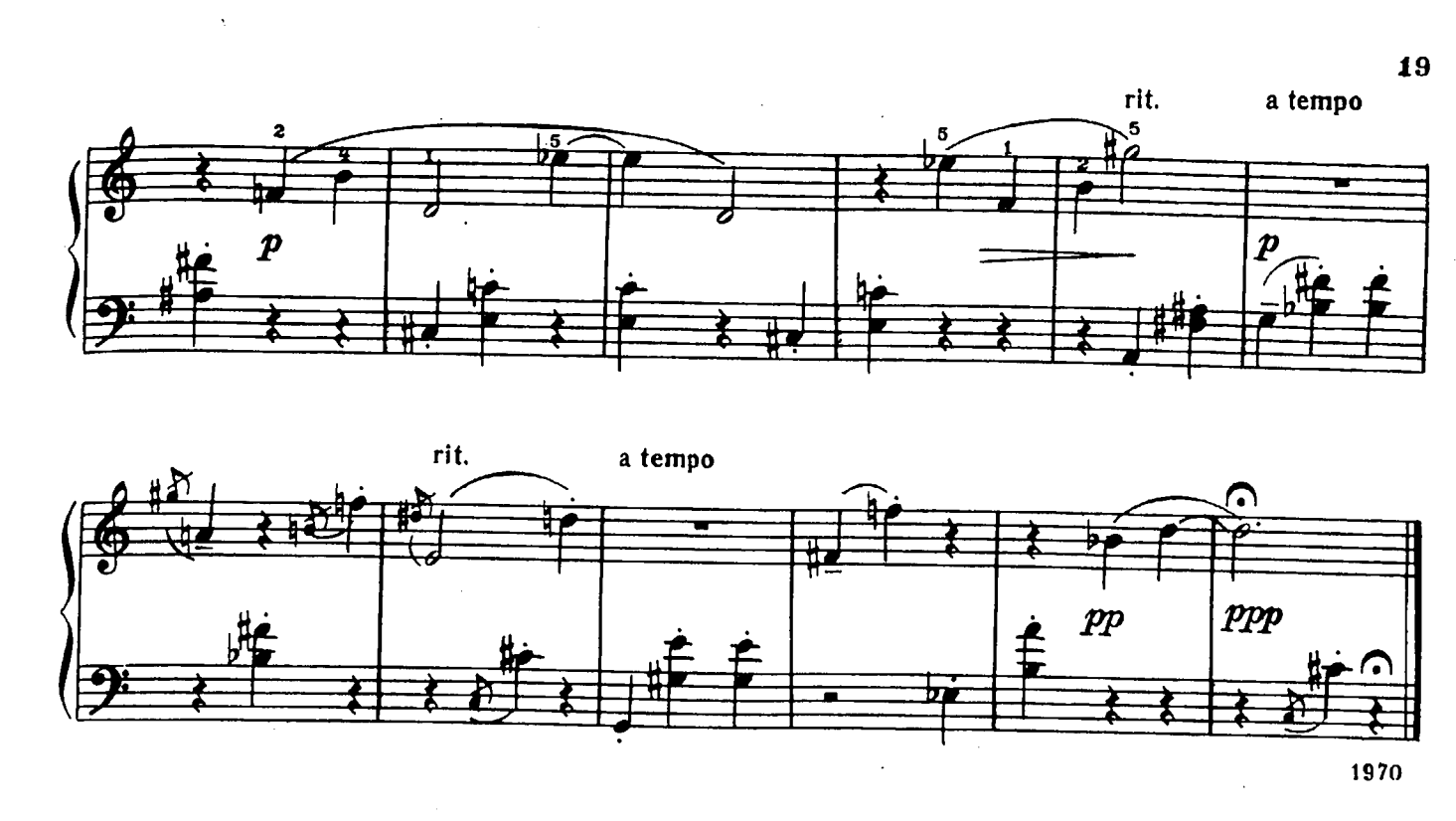

1970

9. Мрачный рыцарь

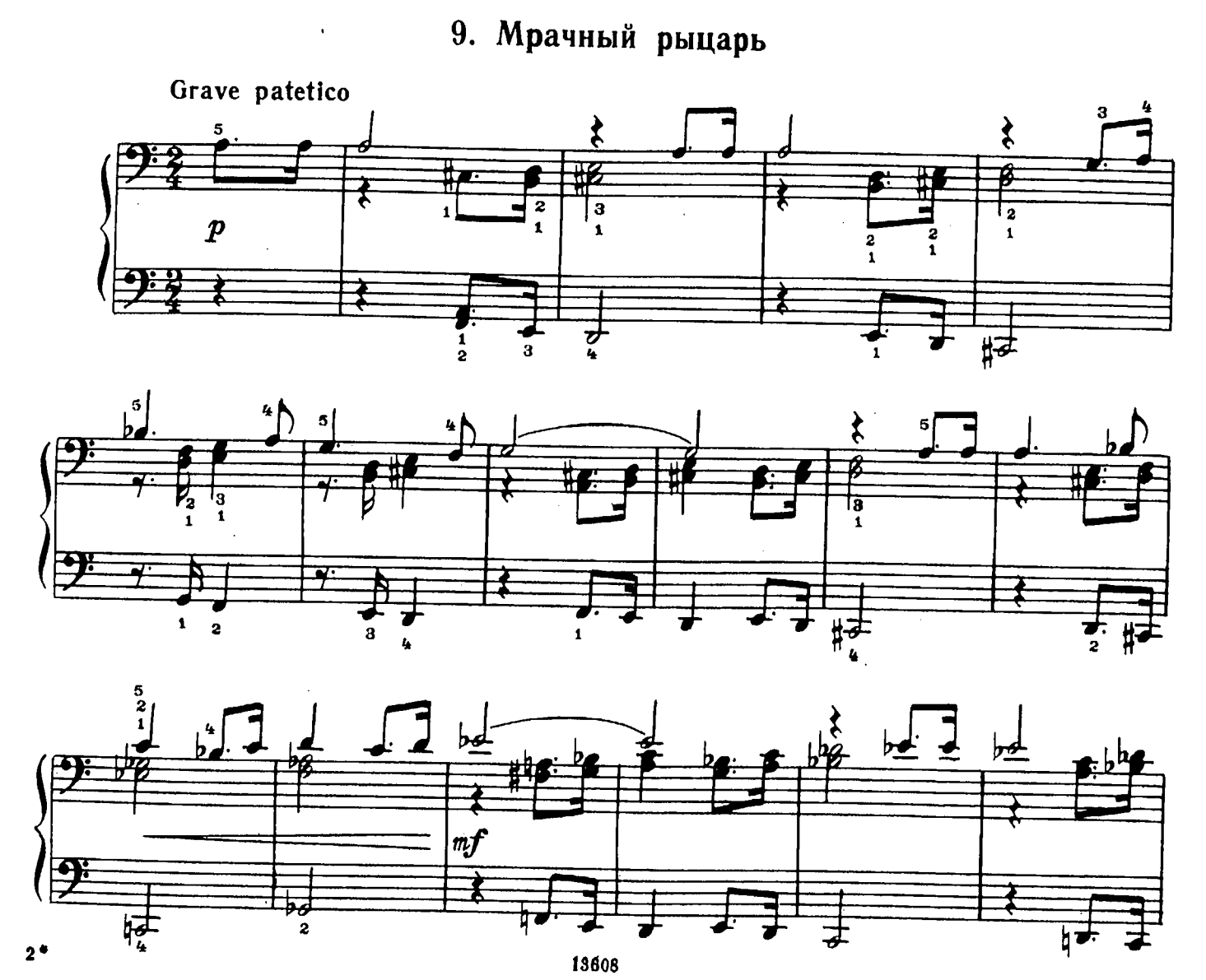

13608

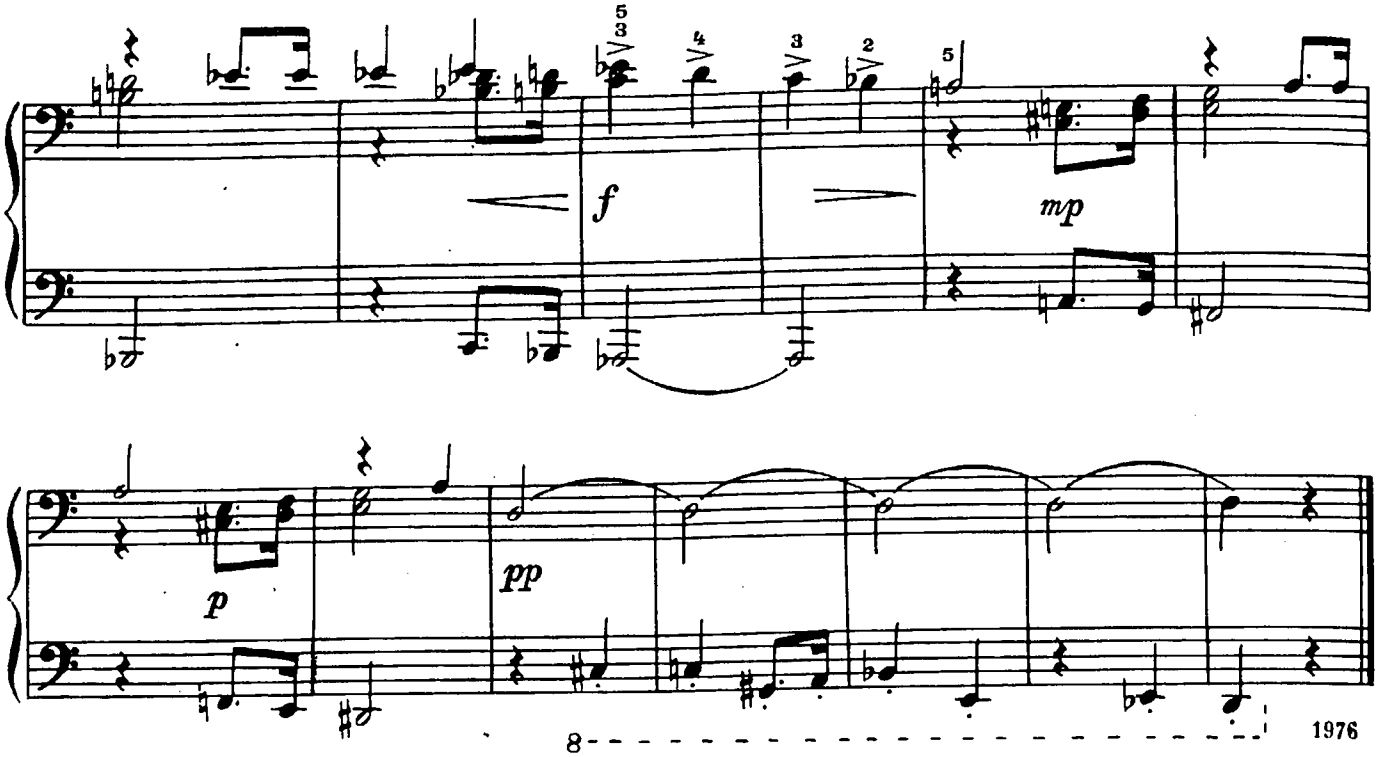

10. Урок танца

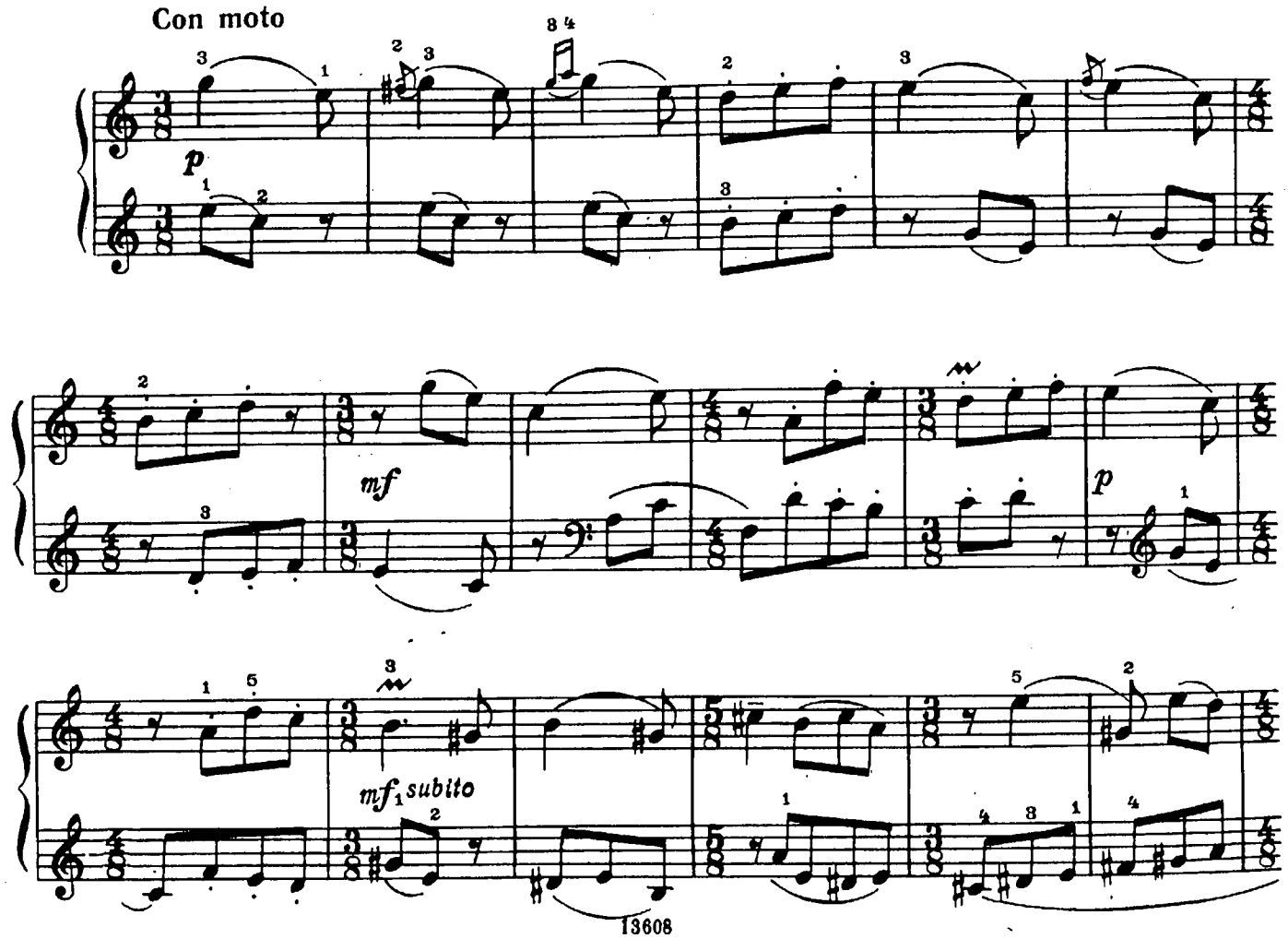

pp

mf

p

1981

11. Танец дождя

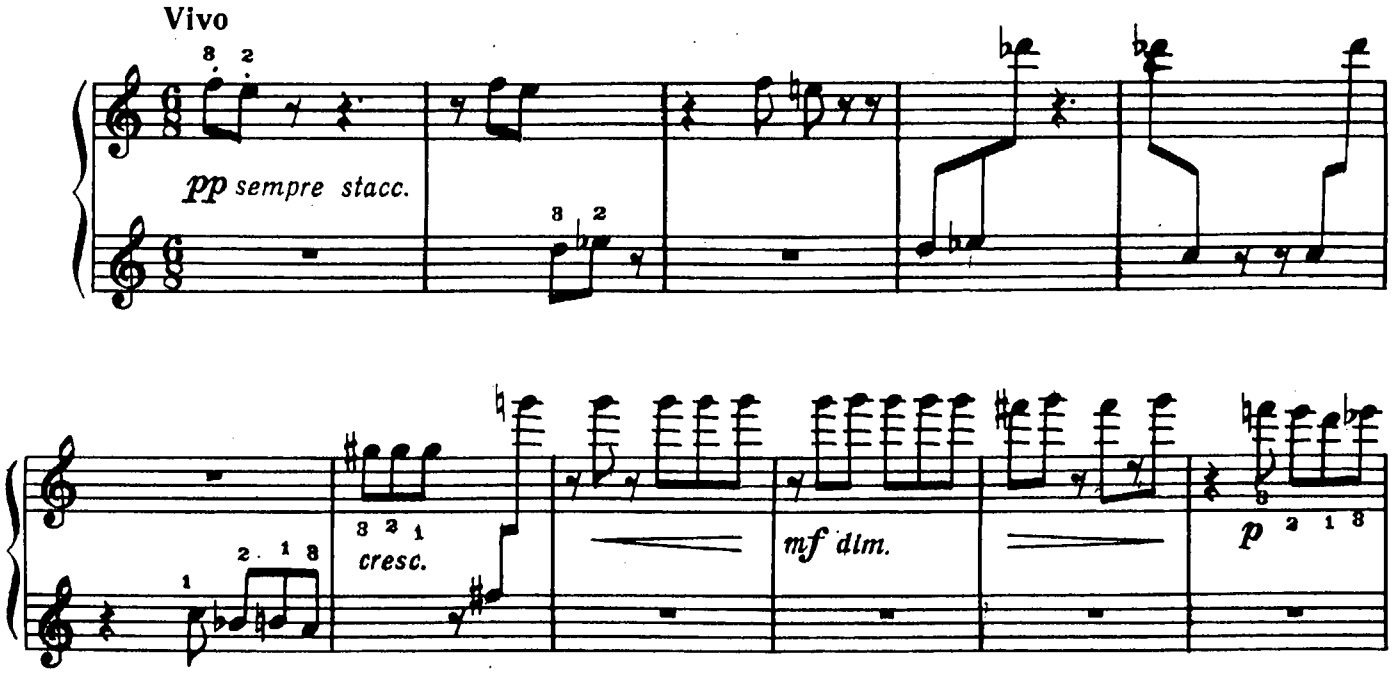

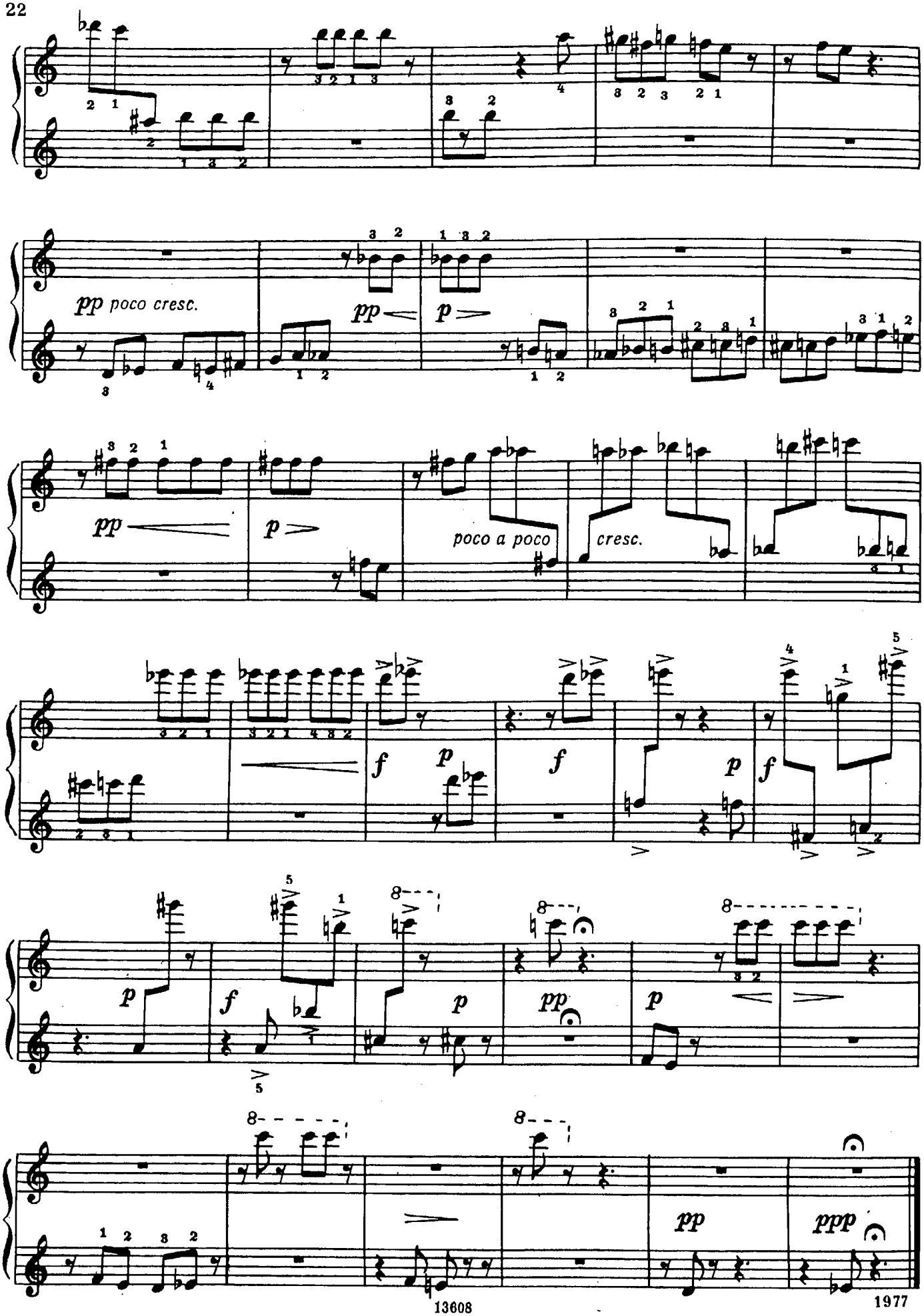
pp poco cresc.
pp
p
pp
p
poco a poco
cresc.
f
p
f
p
f
p
f
p
pp
p
pp
ppp

12. Веселая песенка

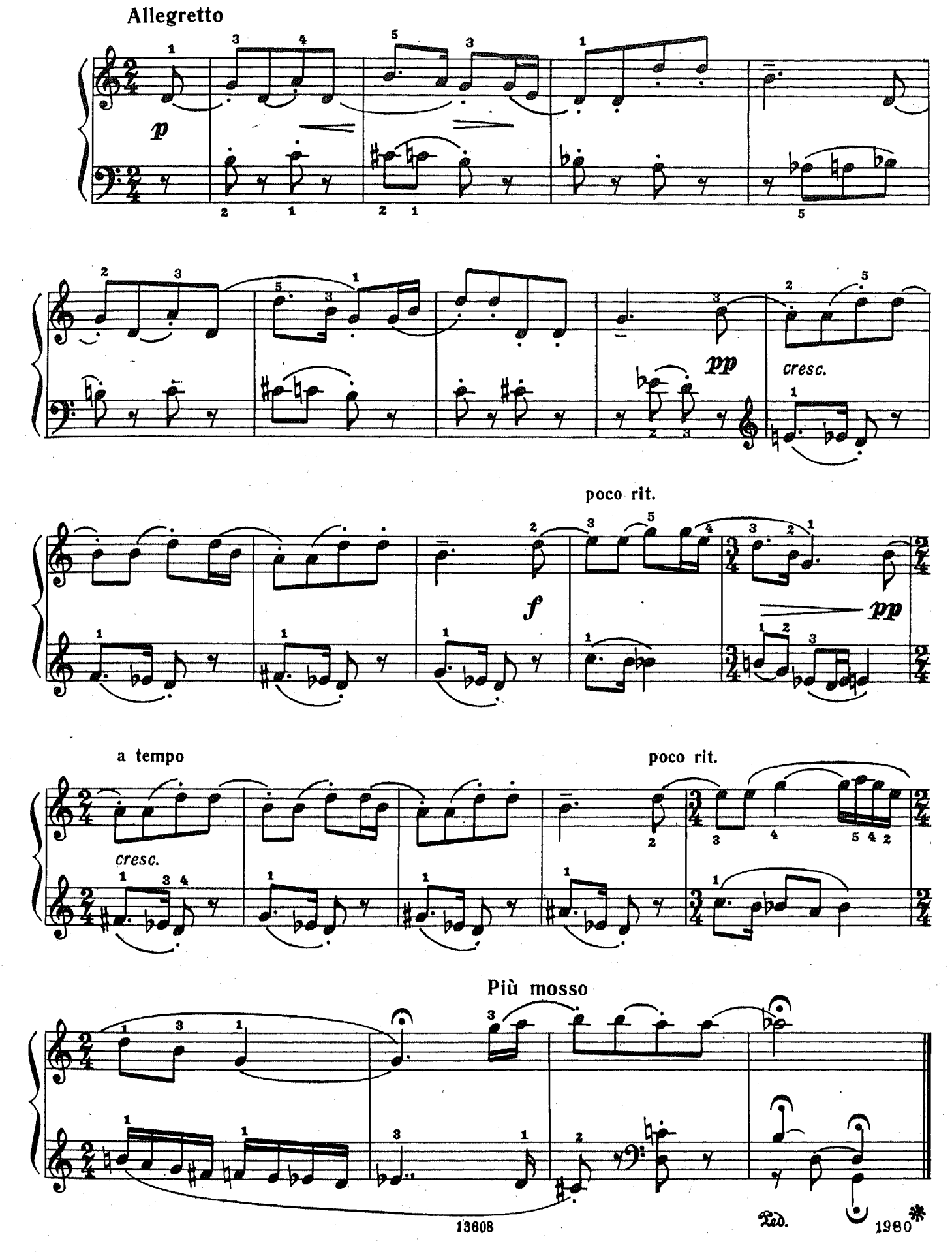

ОСЕНЬЮ

О. КОМАРНИЦКИЙ

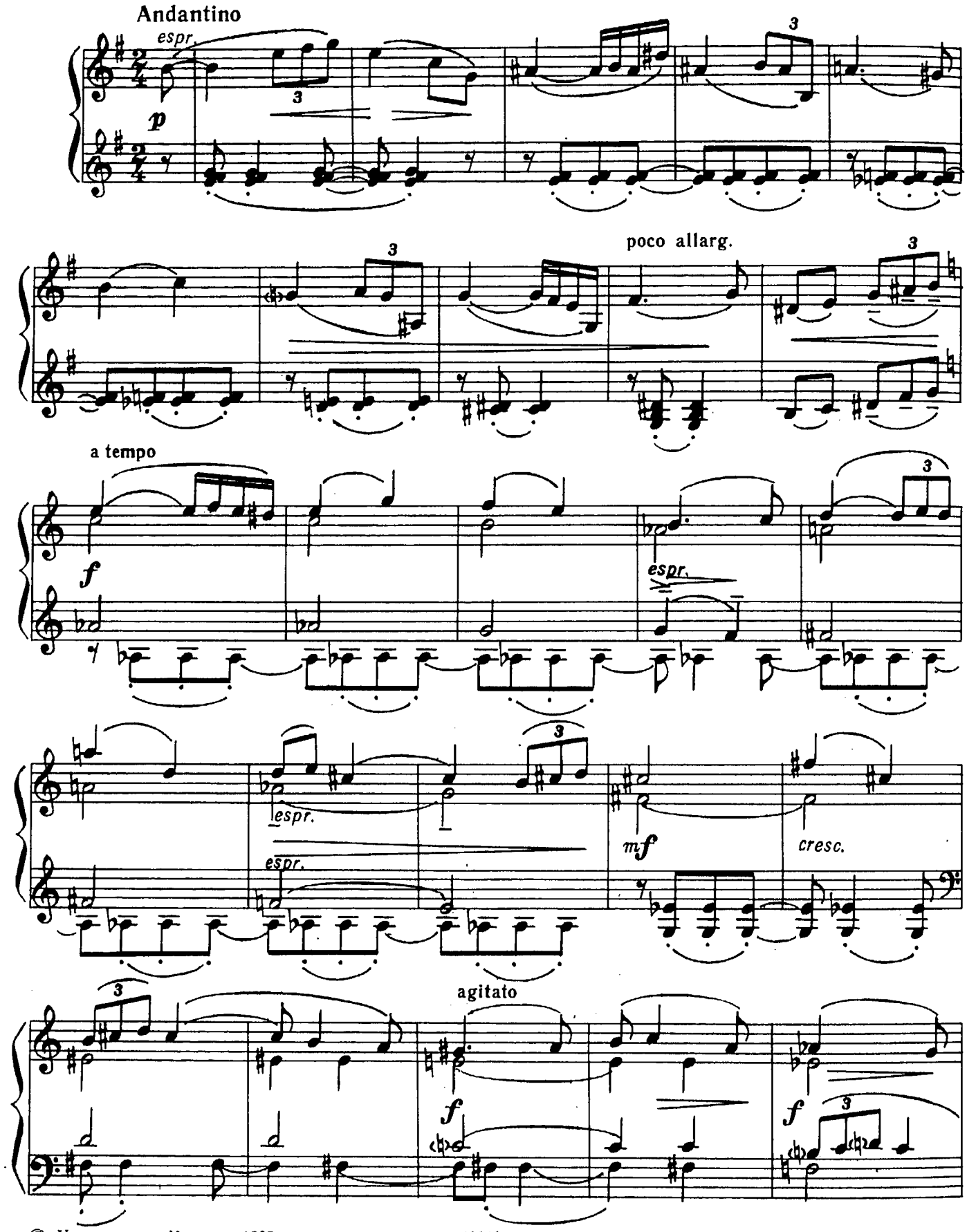

© Издательство «Музыка», 1987 г.

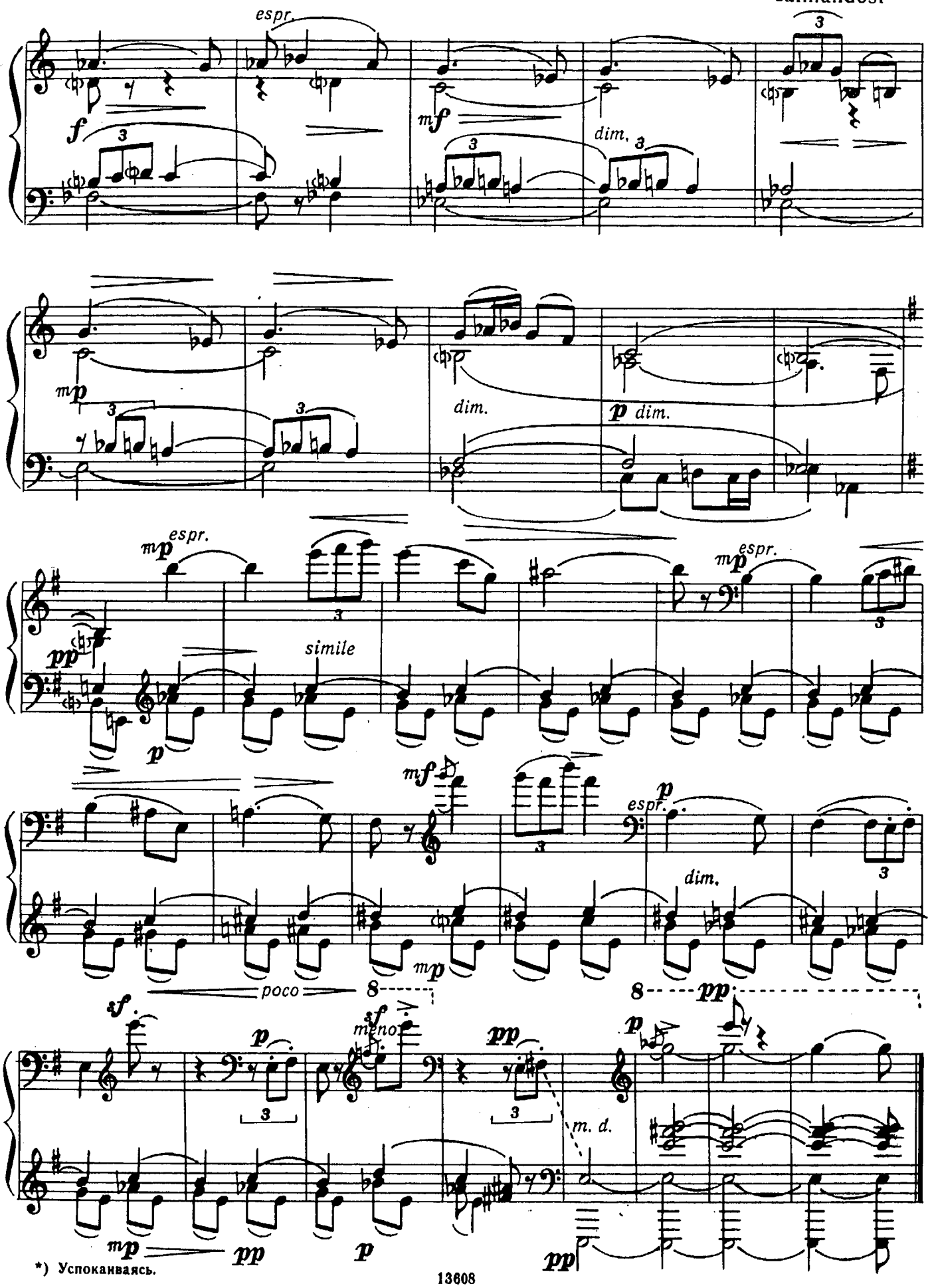

*) Успокаиваясь.

ЮМОРЕСКА

О. КОМАРНИЦКИЙ

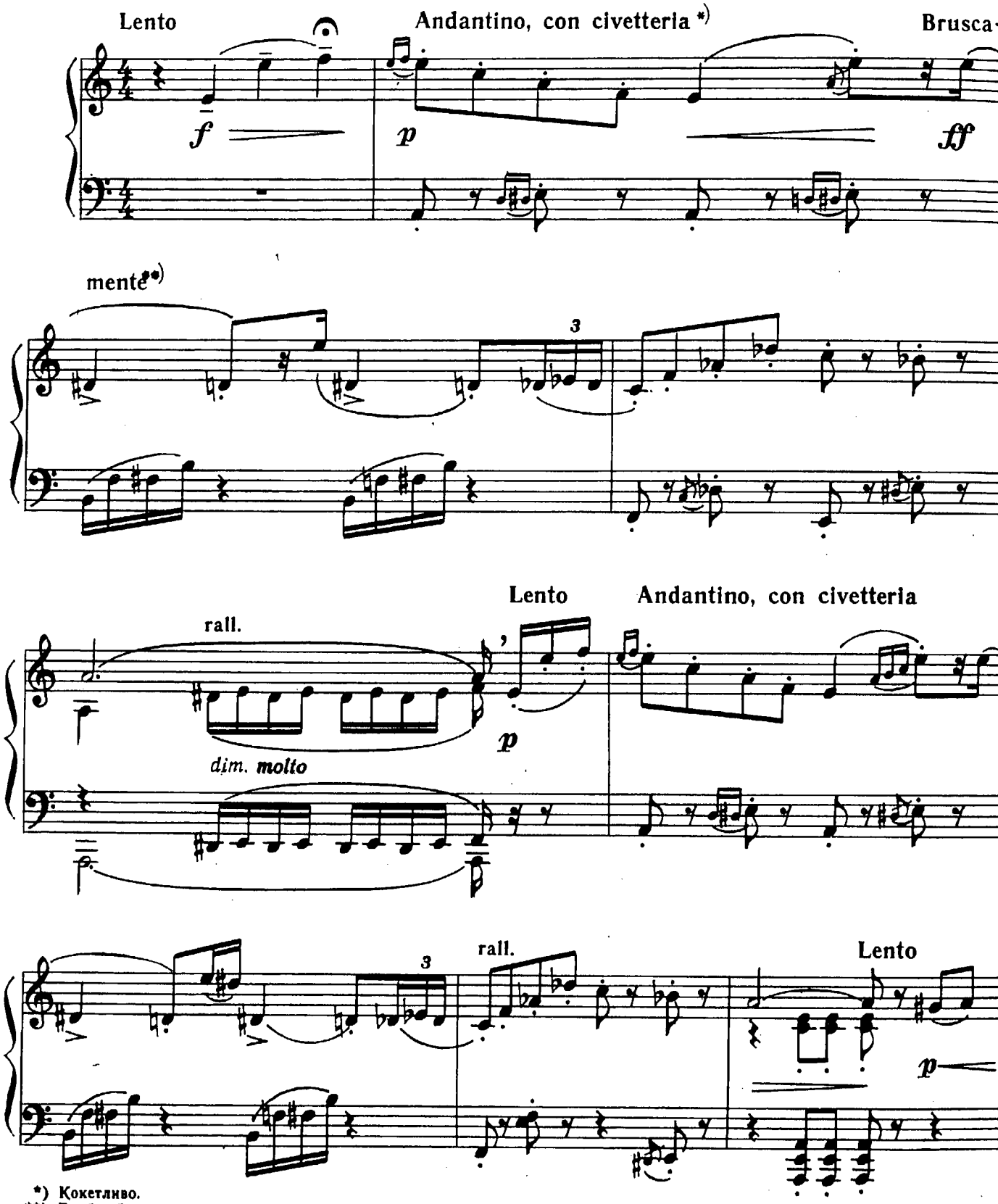

*) Кокетливо.
**) Грубо, бесцеремонно.

© Издательство «Музыка», 1987 г.

Bruscamente ed accel.

f cresc.

ff Andantino, molto espressivo

ff

mp

mf

rall.

dim.

p

Lento

pp *p*

Andantino

lamen-

mf espr

mf

toso

rall.

mp

misterioso

3

p

p

Lento, rall.

pp

ОЗОРНИК

О. КОМАРНИЦКИЙ

Allegro moderato ♩= 108

mf

marcato

mp

cresc.

f

mf

cresc.

ff

© Издательство «Музыка», 1987 г.

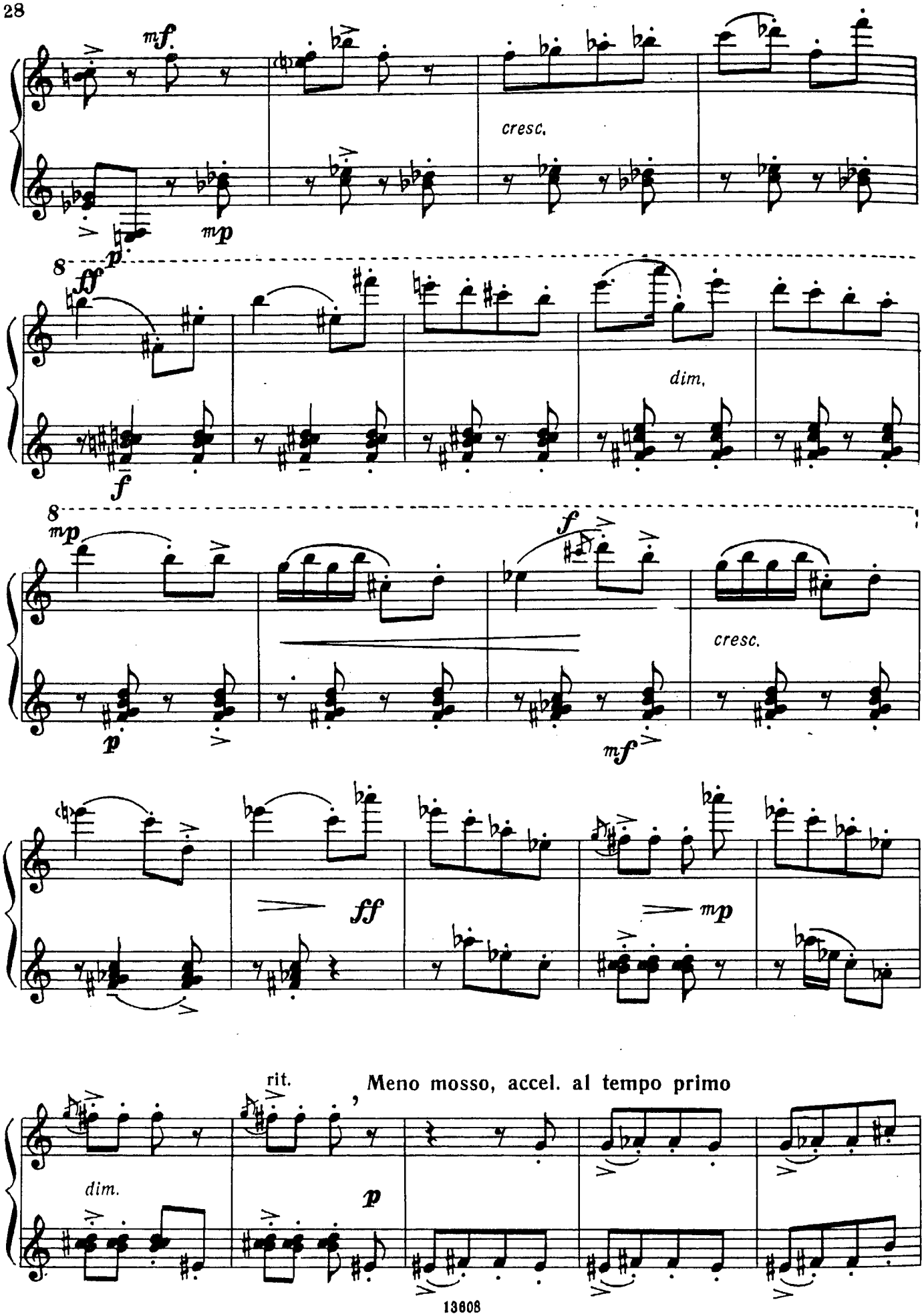
mf
cresc.
mp
p
8
ff
f
dim.
8
mp
p
f
mf
cresc.
ff
mp
rit.
Meno mosso, accel. al tempo primo
dim.
p

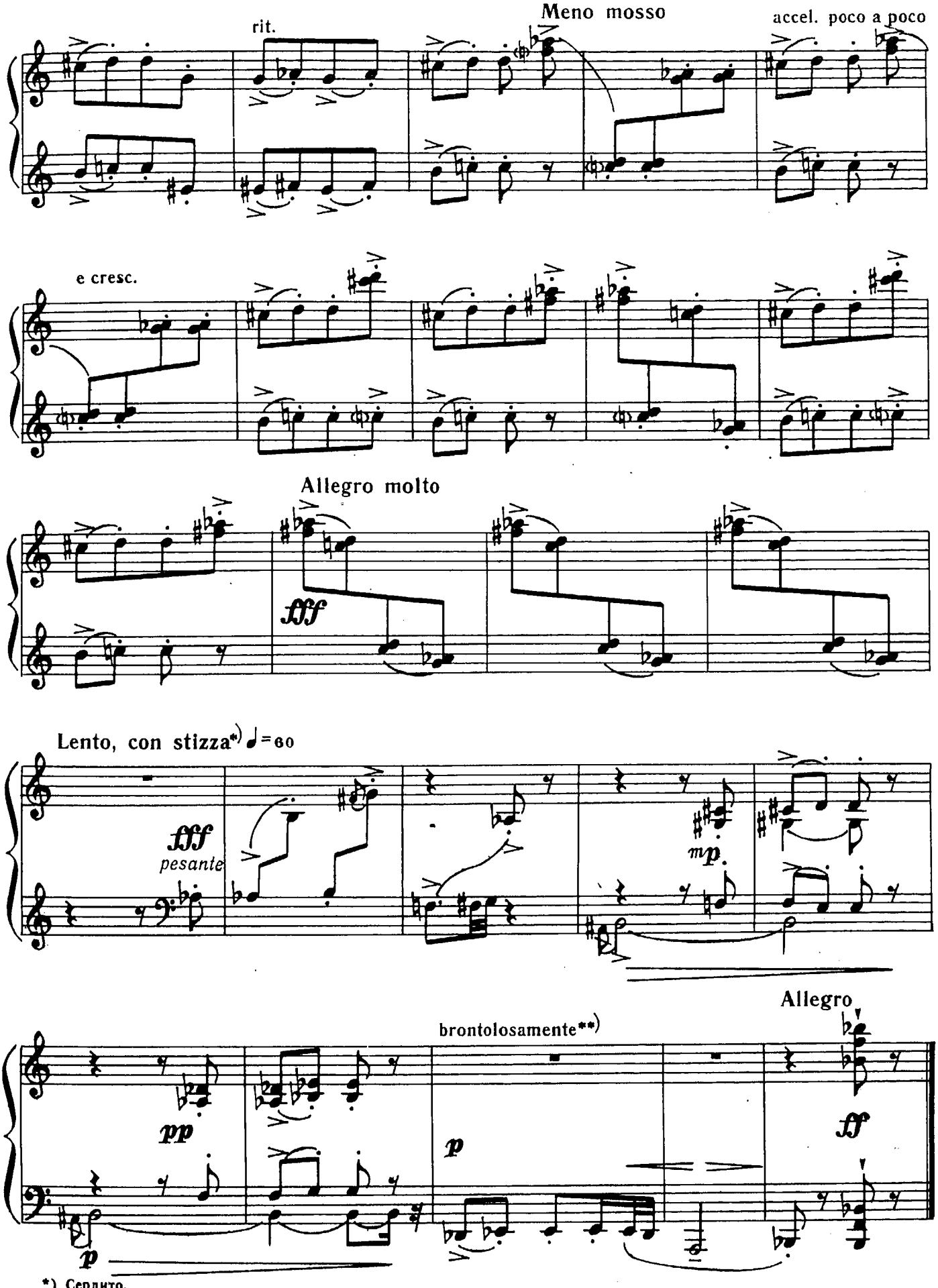

*) Сердито.
**) Ворчливо.

НАПЕВ

(обработка русской народной песни «Строил миленький палаты»)

Б. ПЕЧЕРСКИЙ

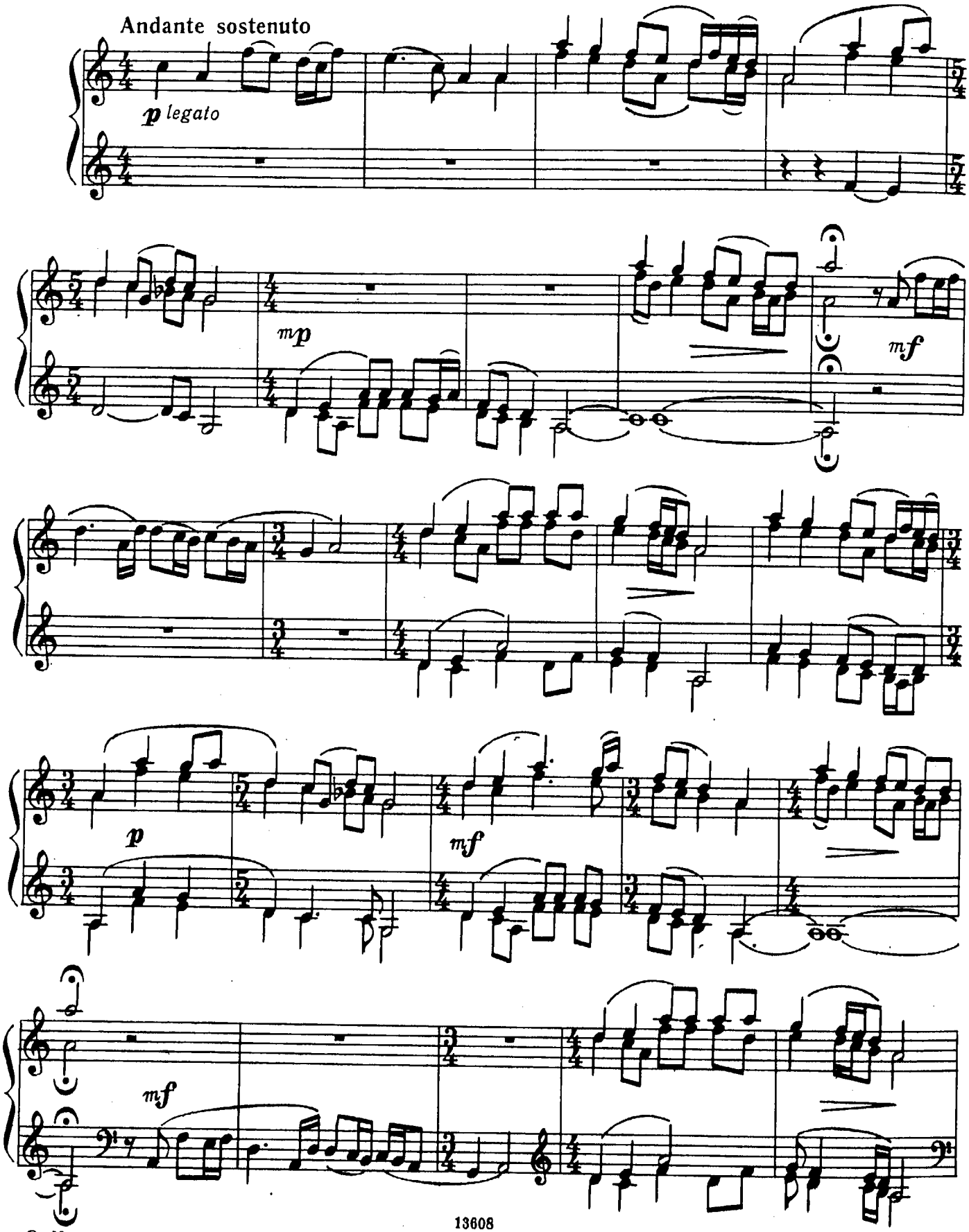

13608

© Издательство «Музыка», 1987 г.

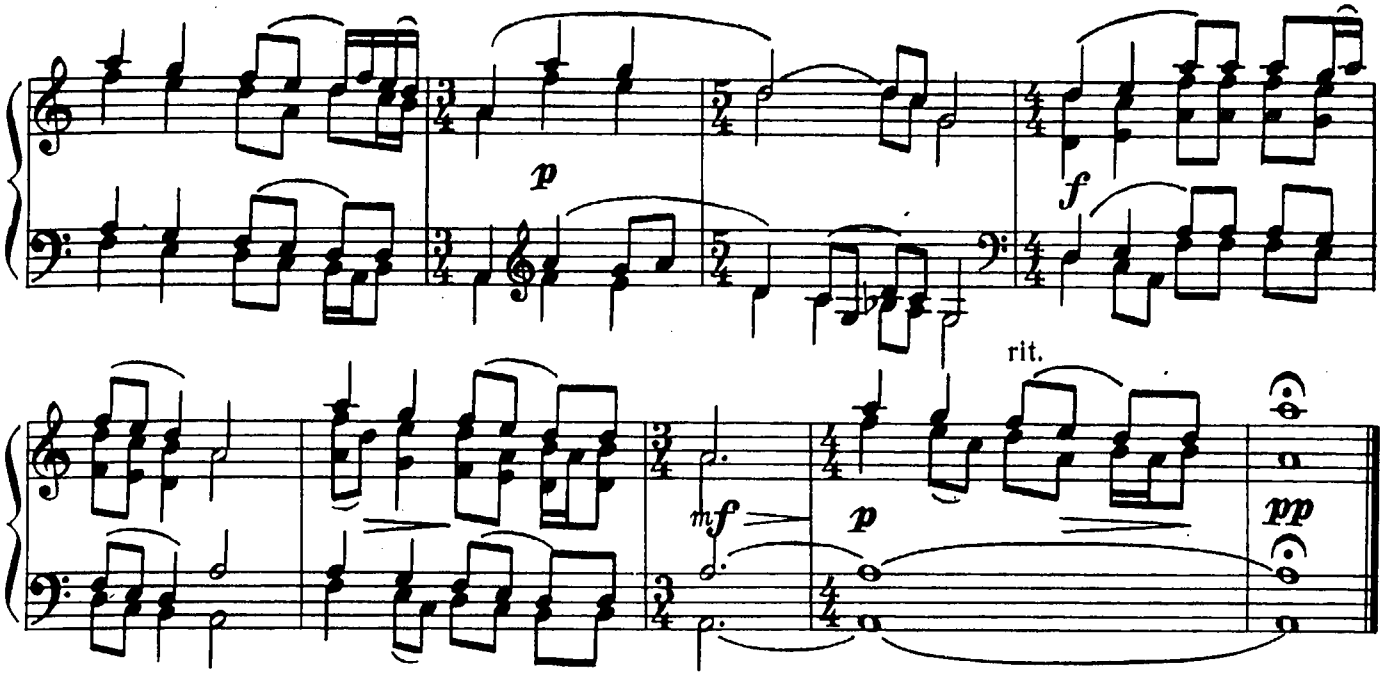

ПОТЕШКИ

Б. ПЕЧЕРСКИЙ

1.

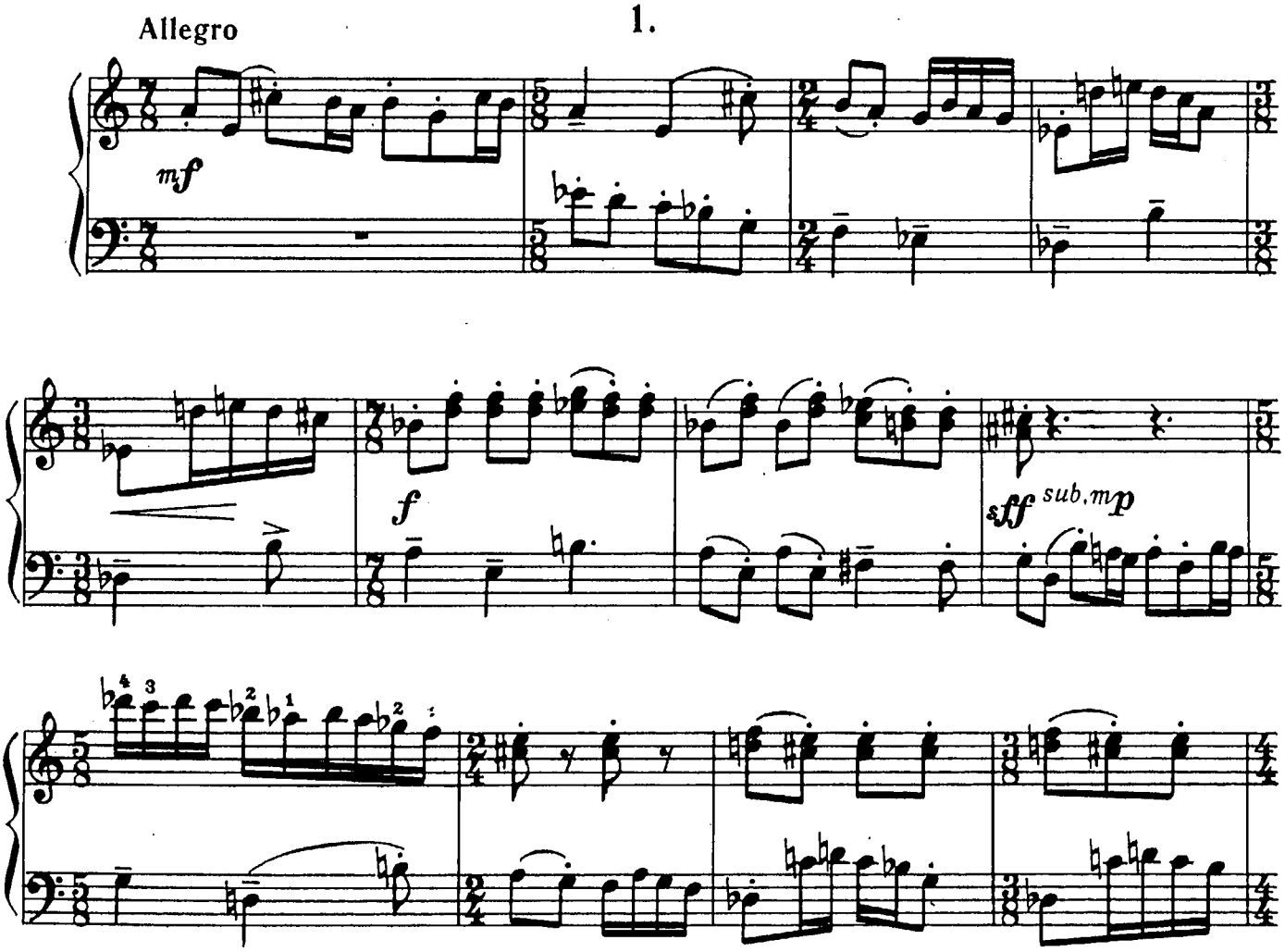

© Издательство «Музыка», 1987 г.

poco a poco cresc.

f

sub. p

sub. f

mf

cresc. molto

sub. mp

sub. f

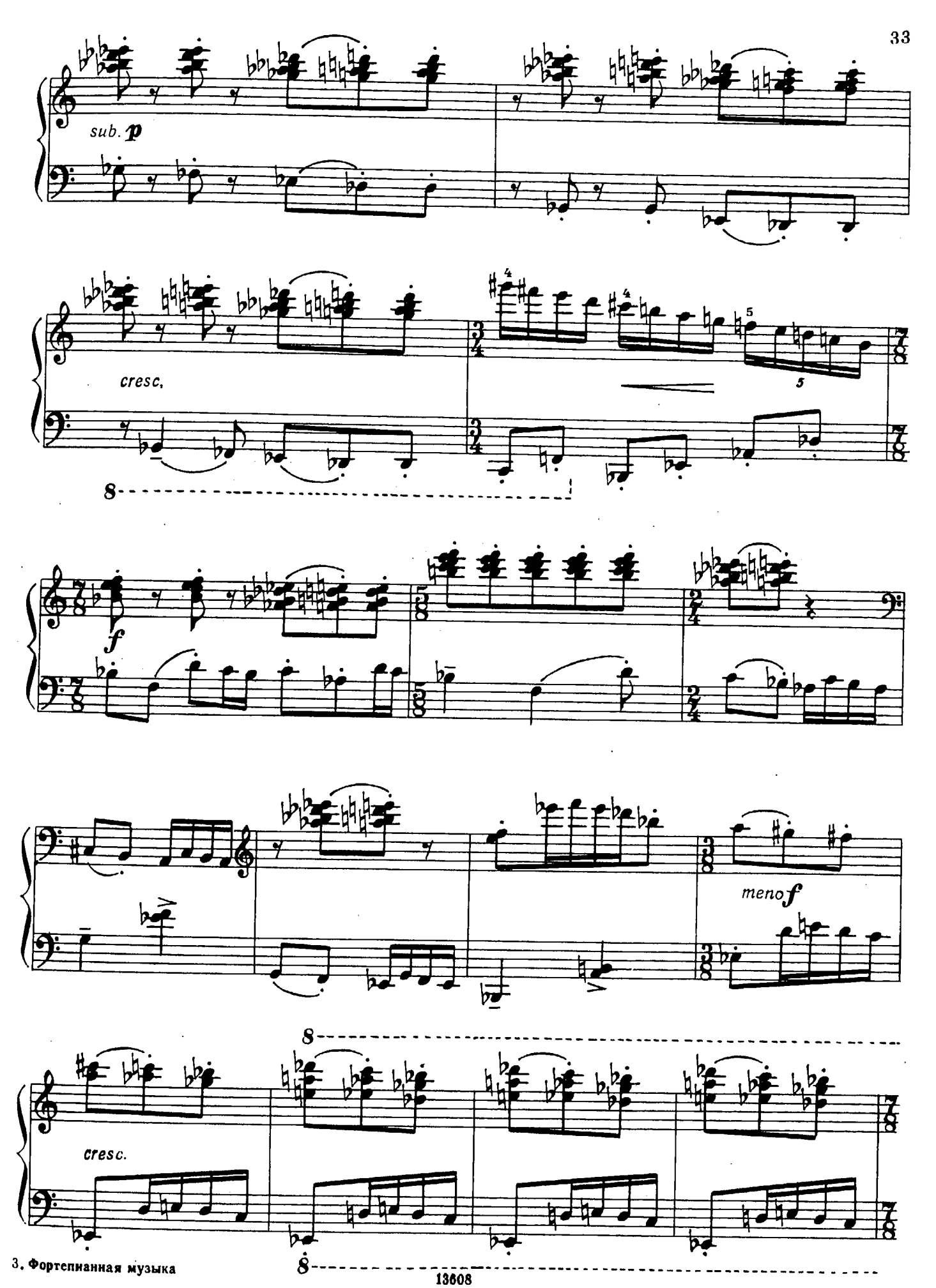
sub. p
cresc.
f
meno f
cresc.

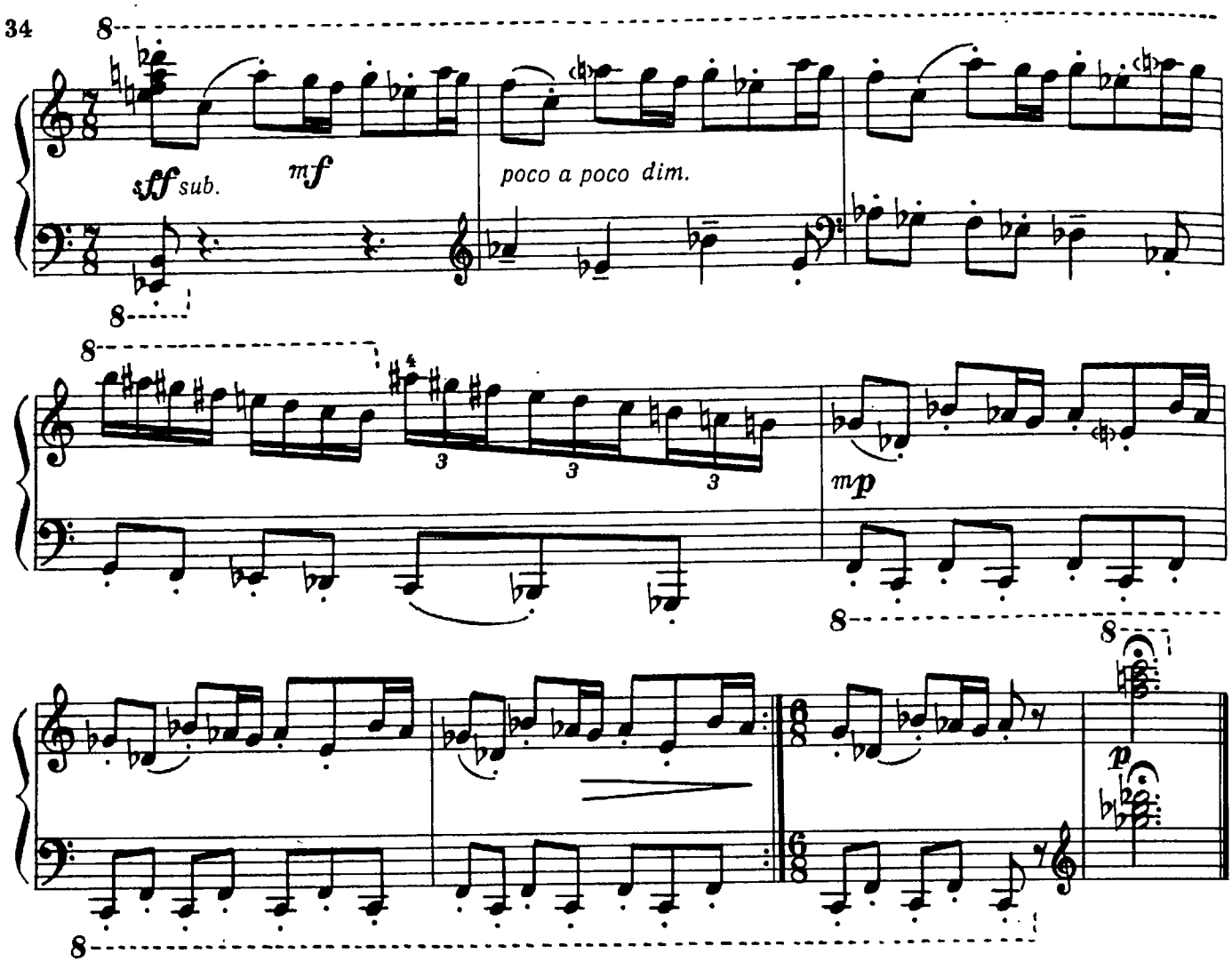
sff sub.
mf
poco a poco dim.
mp
p

2.

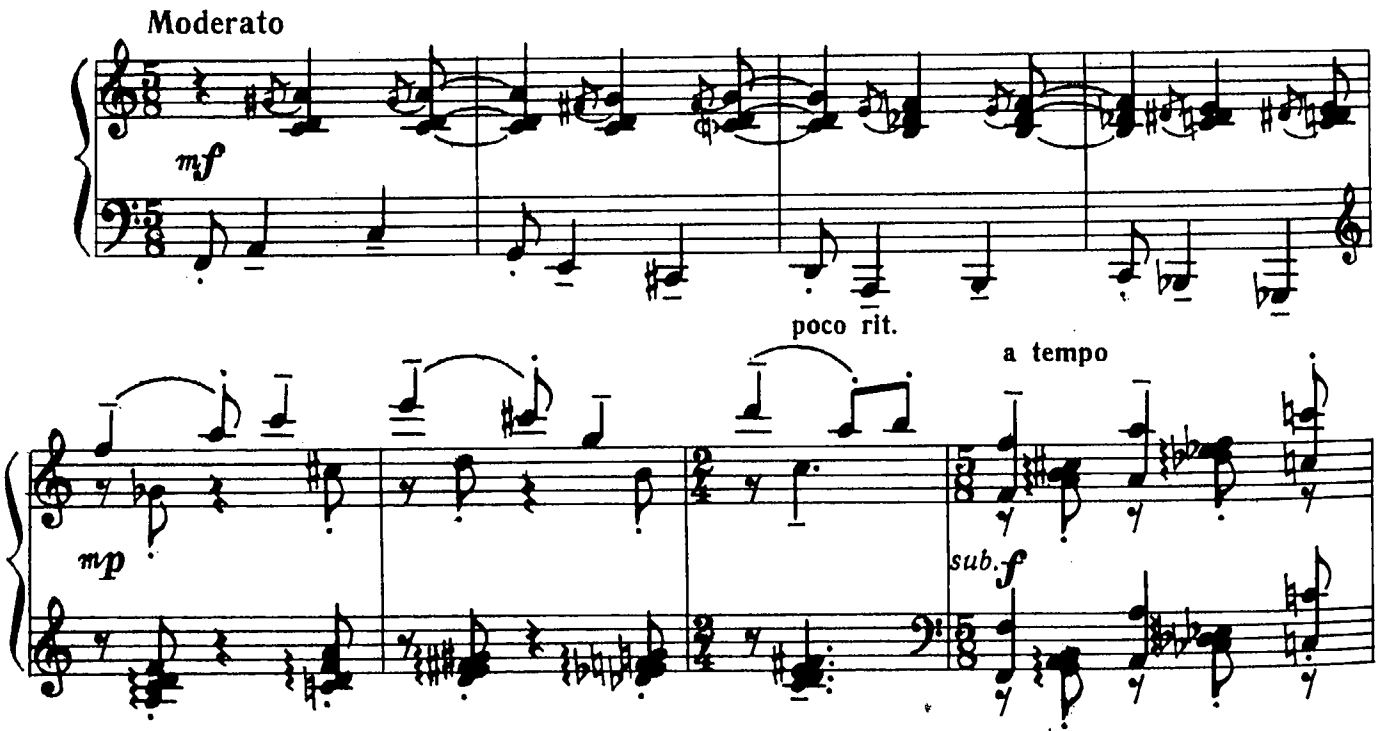
Moderato
mf
poco rit.
a tempo
mp
sub. f

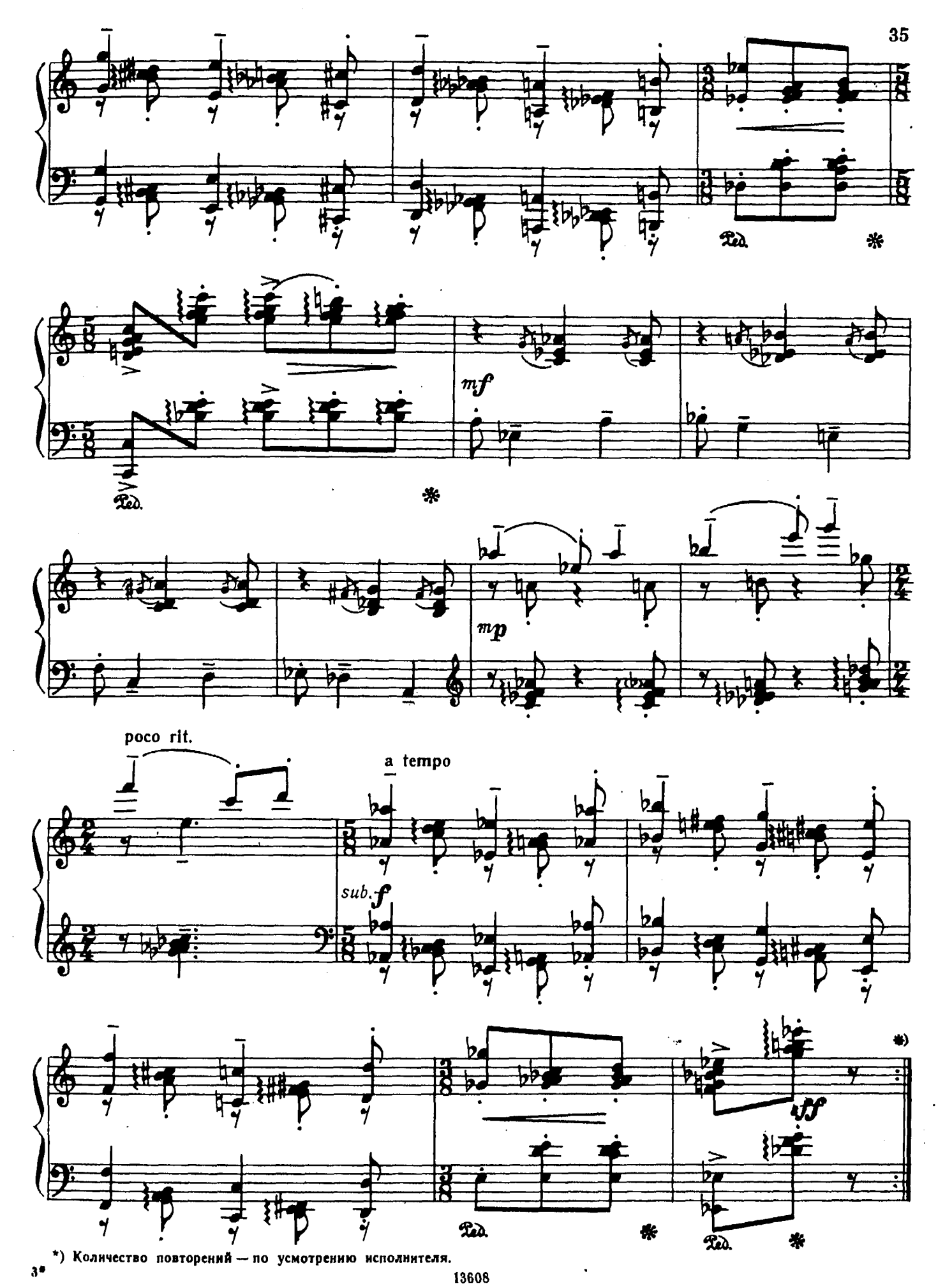

*) Количество повторений — по усмотрению исполнителя.

БАГАТЕЛИ

Ю. НИКОЛАЕВ

1.

Allegro animato

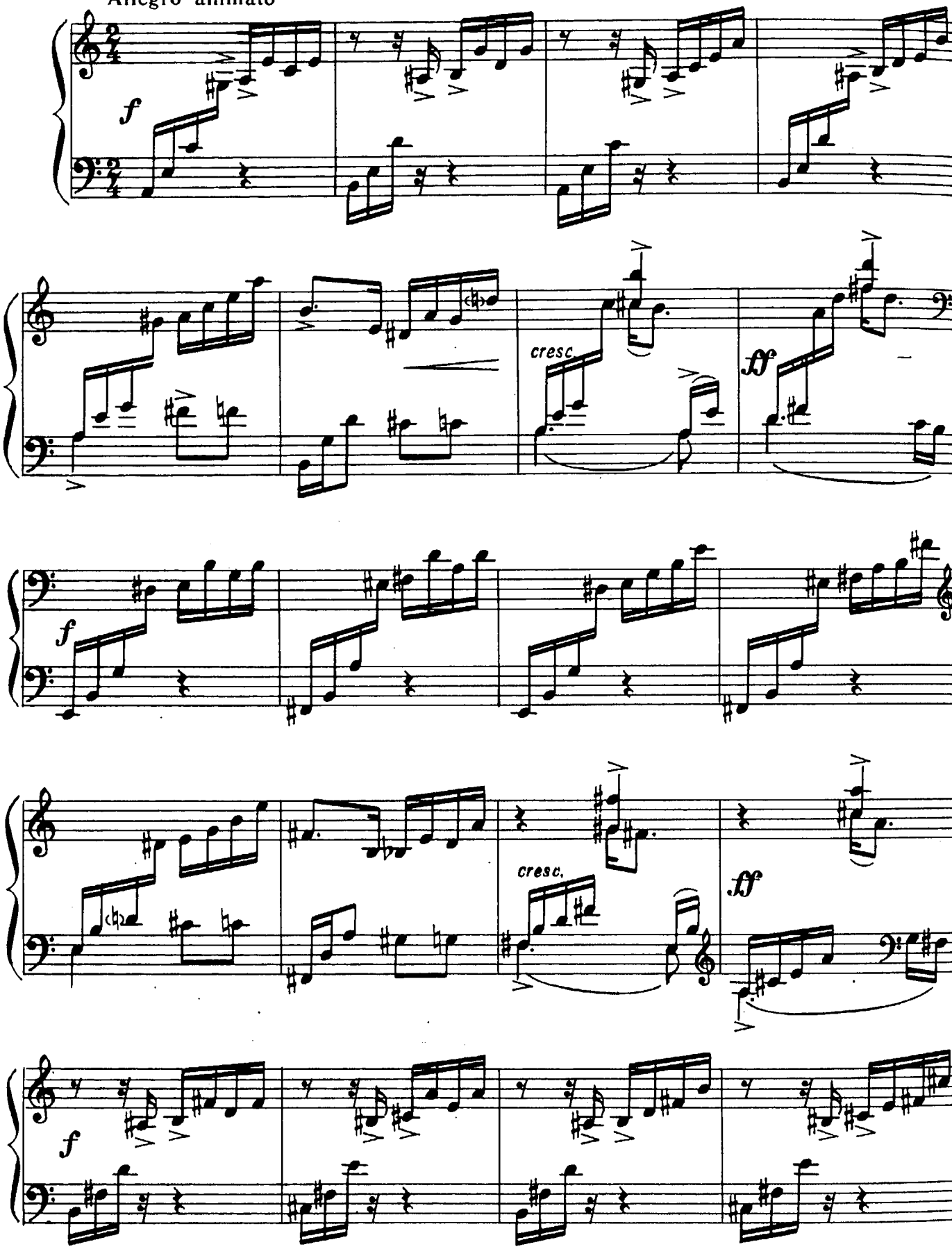

© Издательство «Музыка», 1987 г.

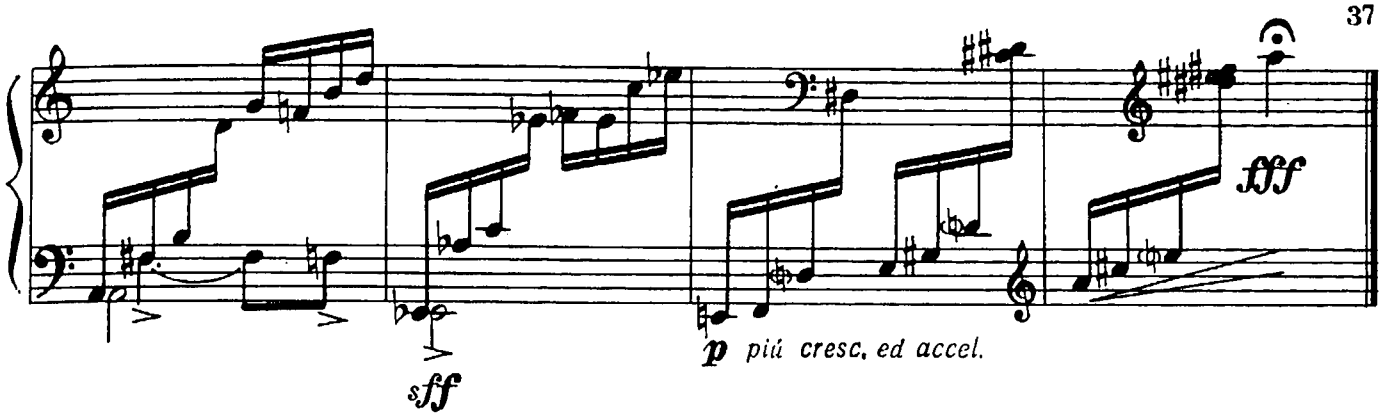

2.

Moderato assai, grazioso e con eleganza

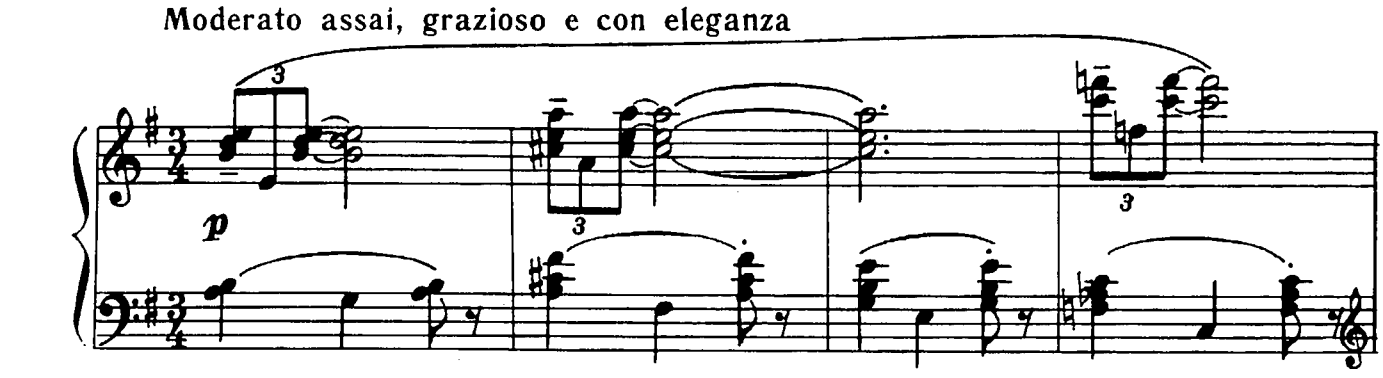

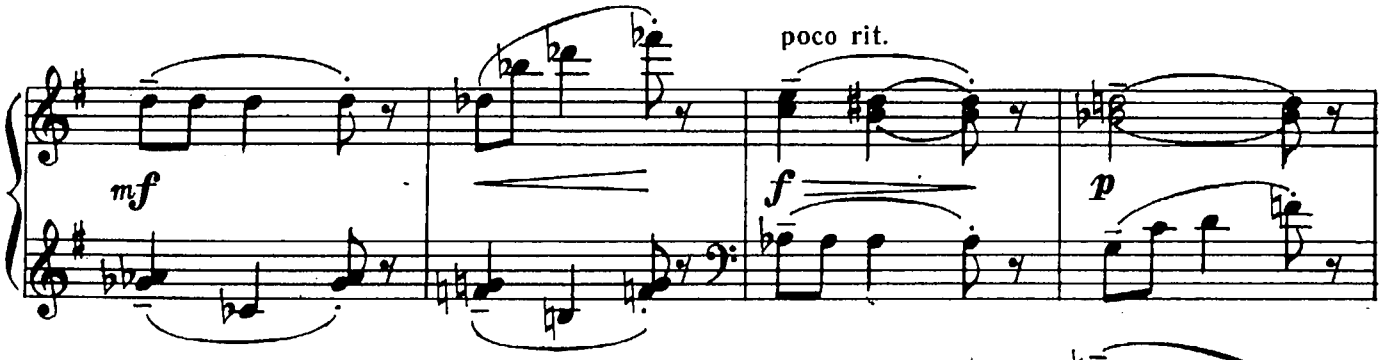

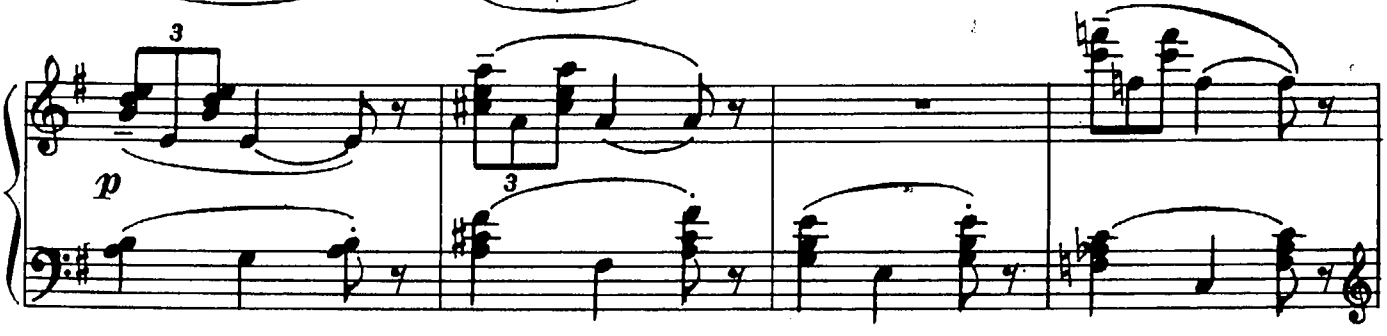

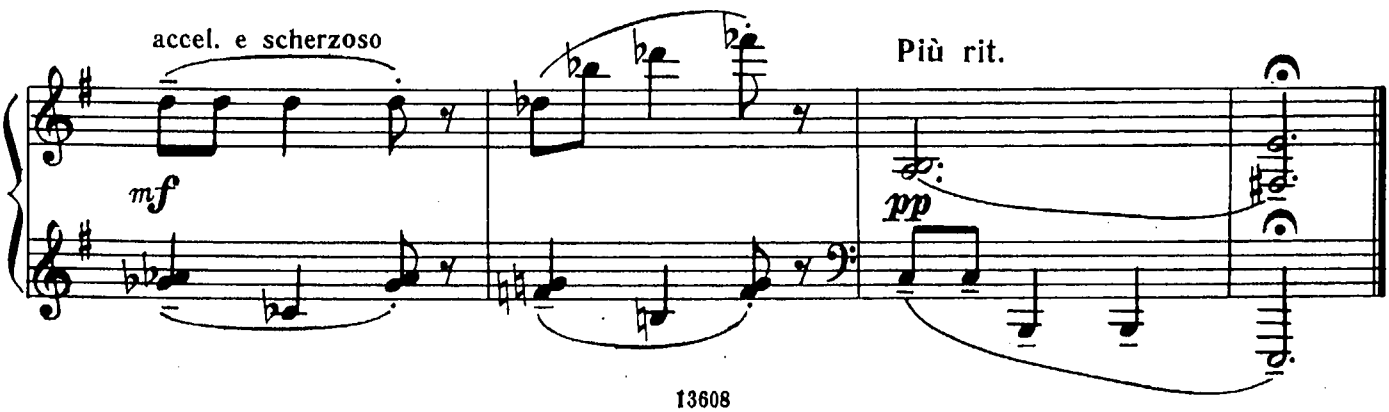

МАЛЕНЬКАЯ ДЕТСКАЯ СЮИТА

В. РЯБОВ. Соч. 25

1. Сова

Misterioso

mp

© Издательство «Музыка», 1987 г.

2. Белочка
(в подражание Шуману)

Grazioso

m. d. (m. d.) mp m. s. dolce 1. 2.

3. Про ёжика

Cantabile

mf p

mf *p* sub.

mf

pp *mp* *mf* sub.

4. Про мохнатого шмеля

Allegro

mf

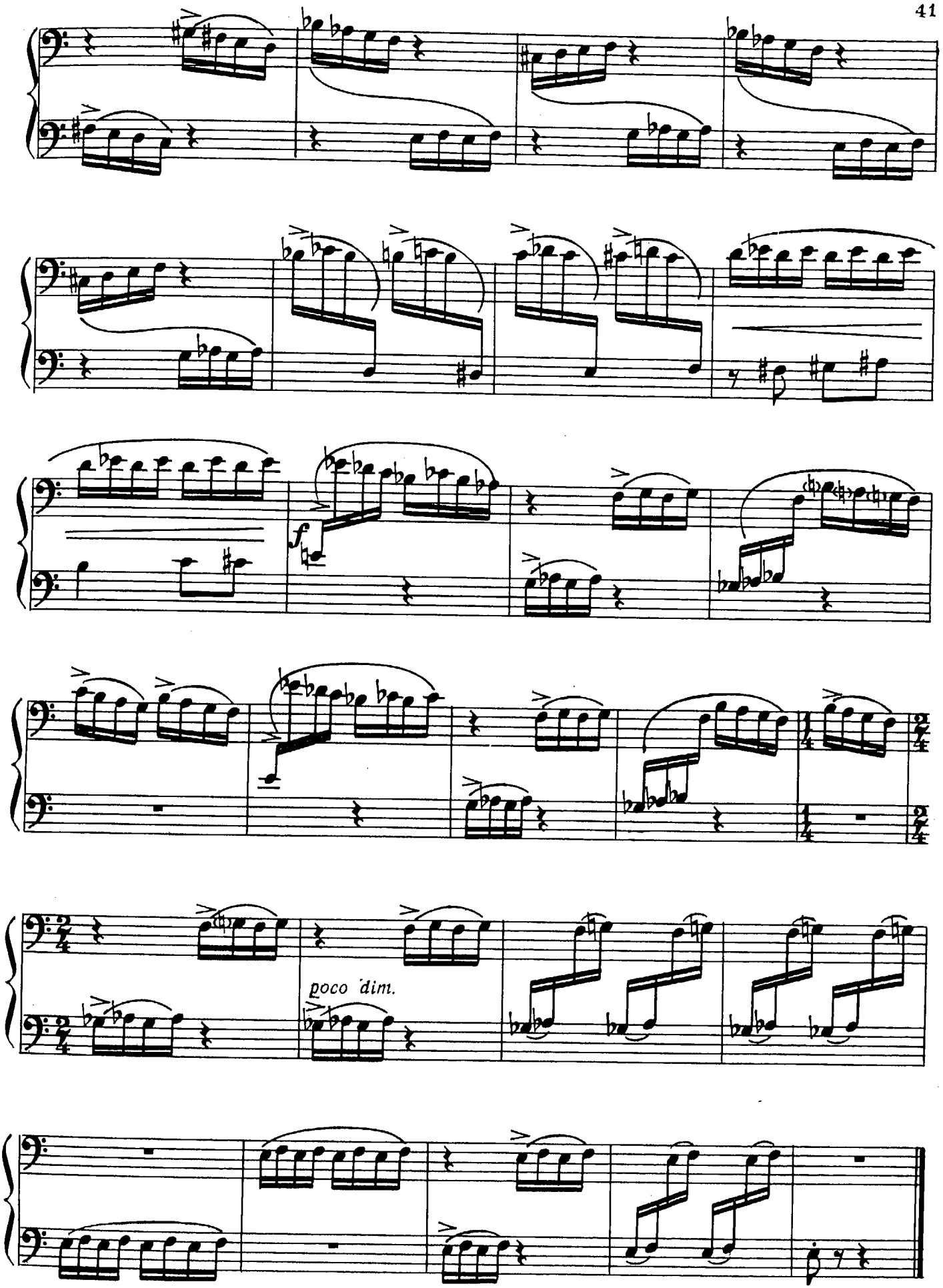
f
poco dim.

5. Цапище-царапище

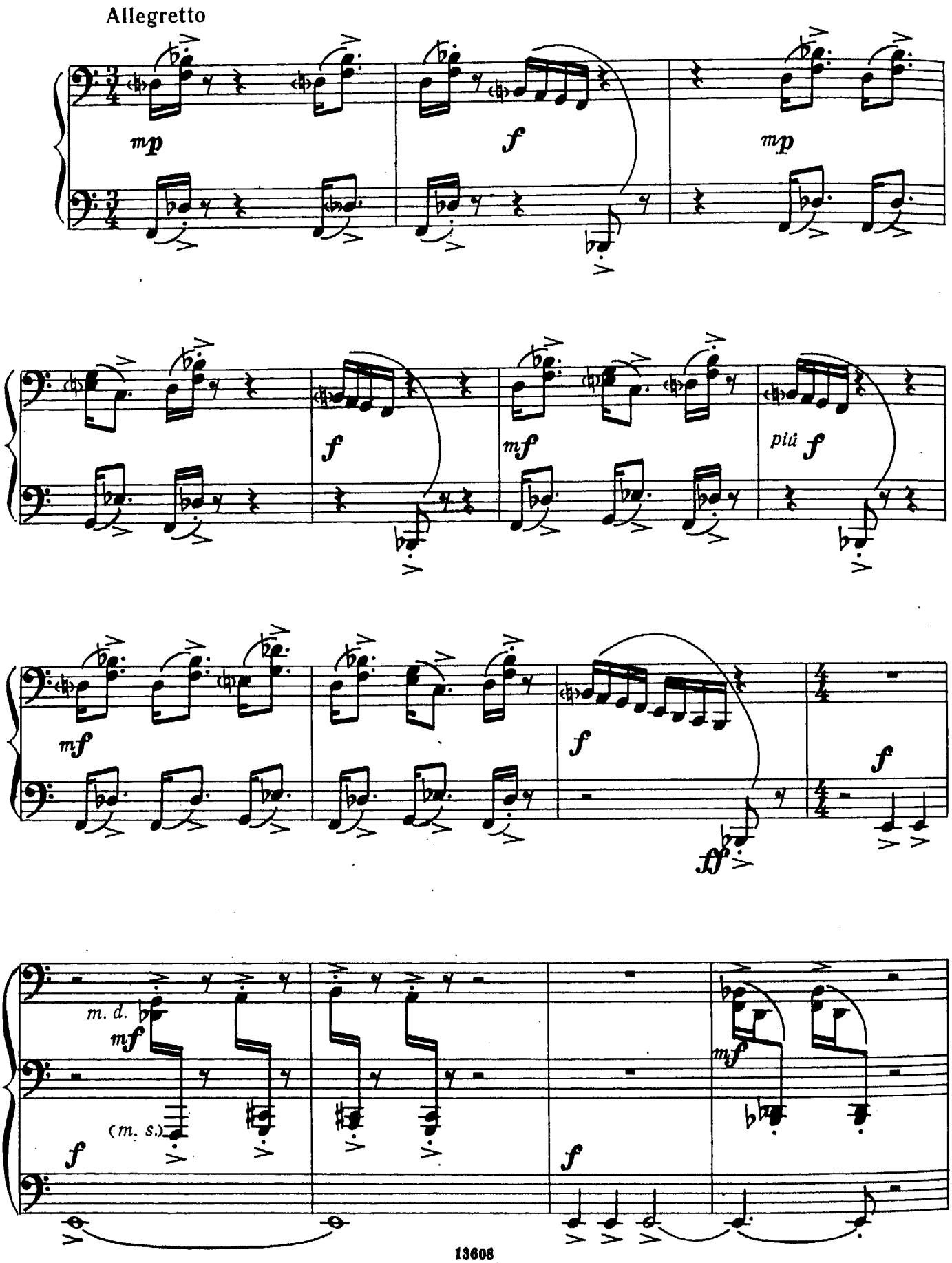

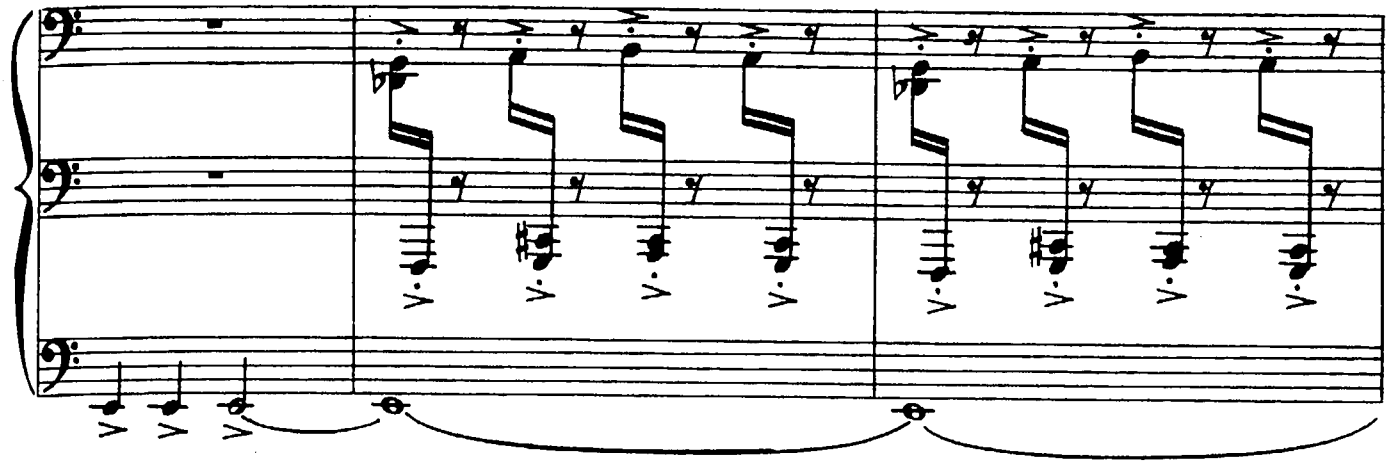

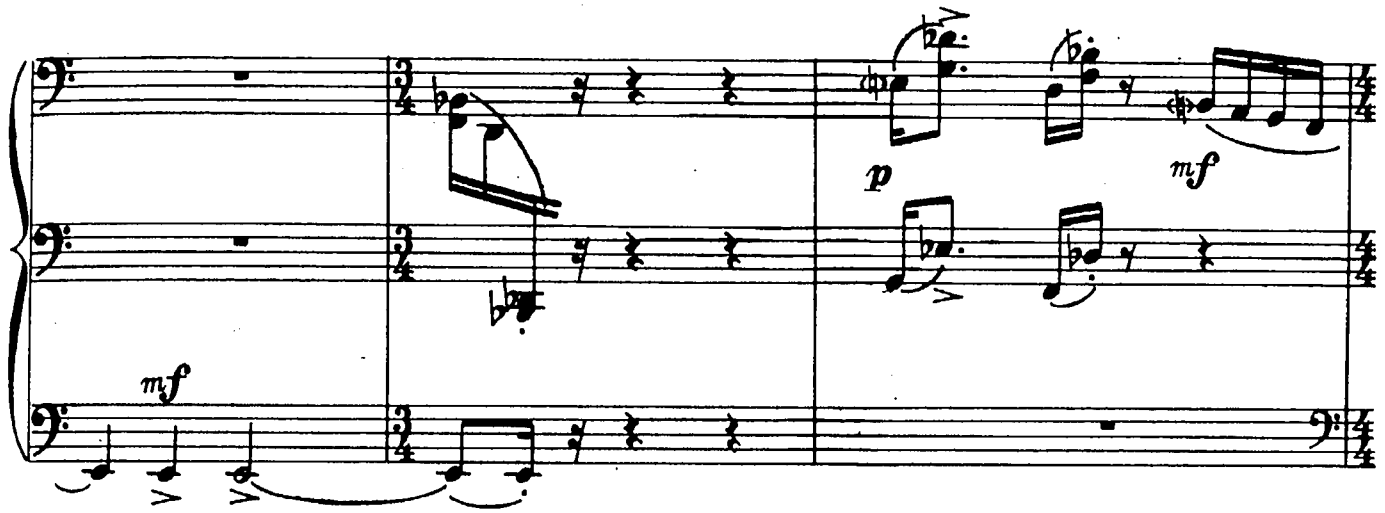
mf
p
mf

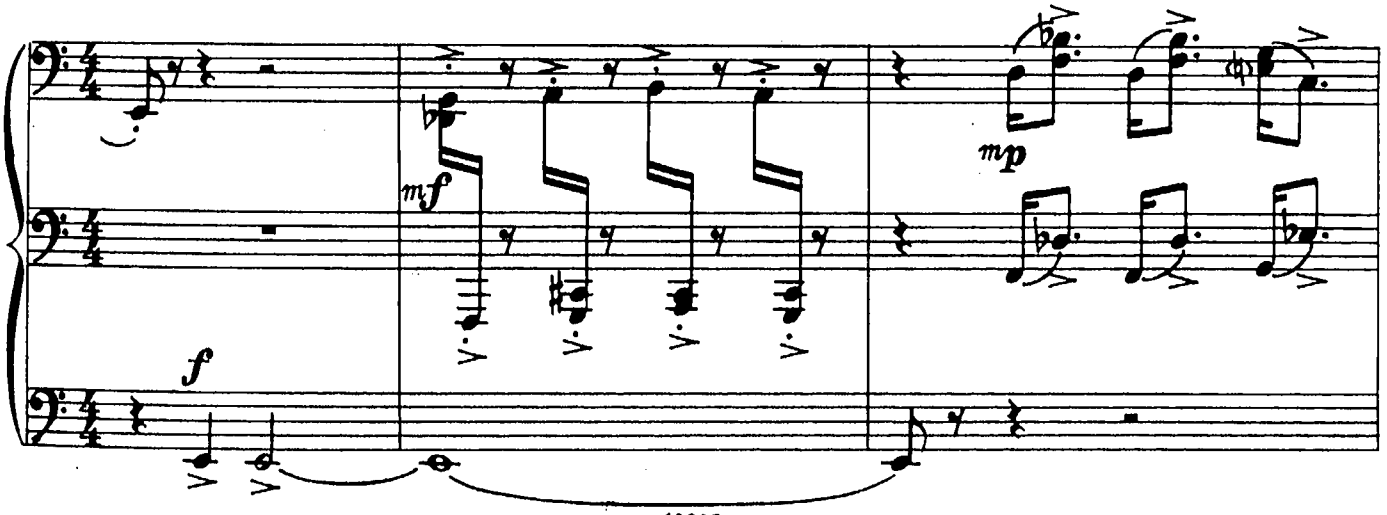
f
mf
mp

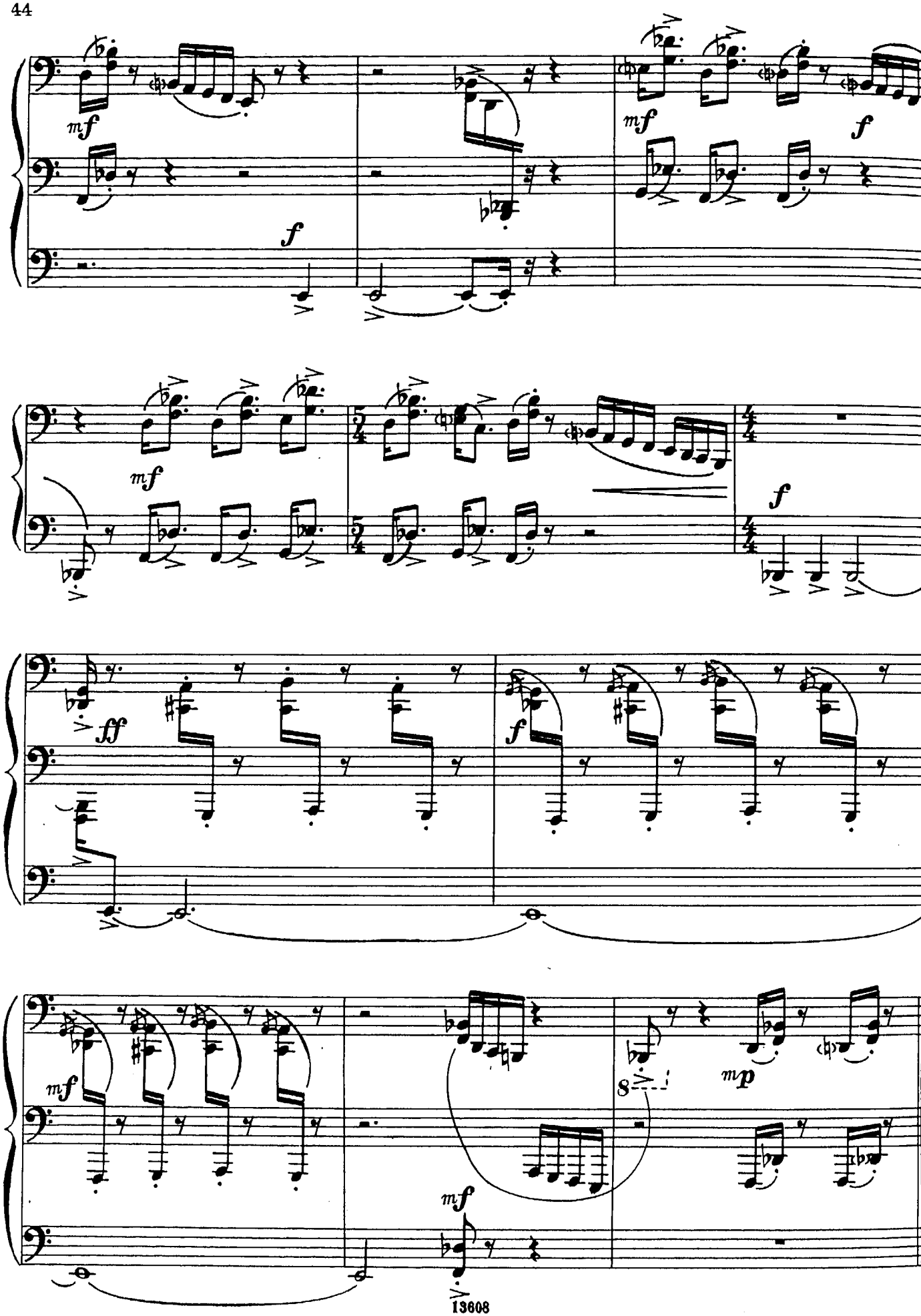
mf
f
mf
f
mf
f
ff
f
mf
mf
8
mp

ПРЕЛЮДИЯ

Р. КАММИНГ (США)

Con brio

f

più f

ff

КРЕОЛЬСКИЙ ТАНЕЦ

А. ХИНАСТЕРА (Аргентина)

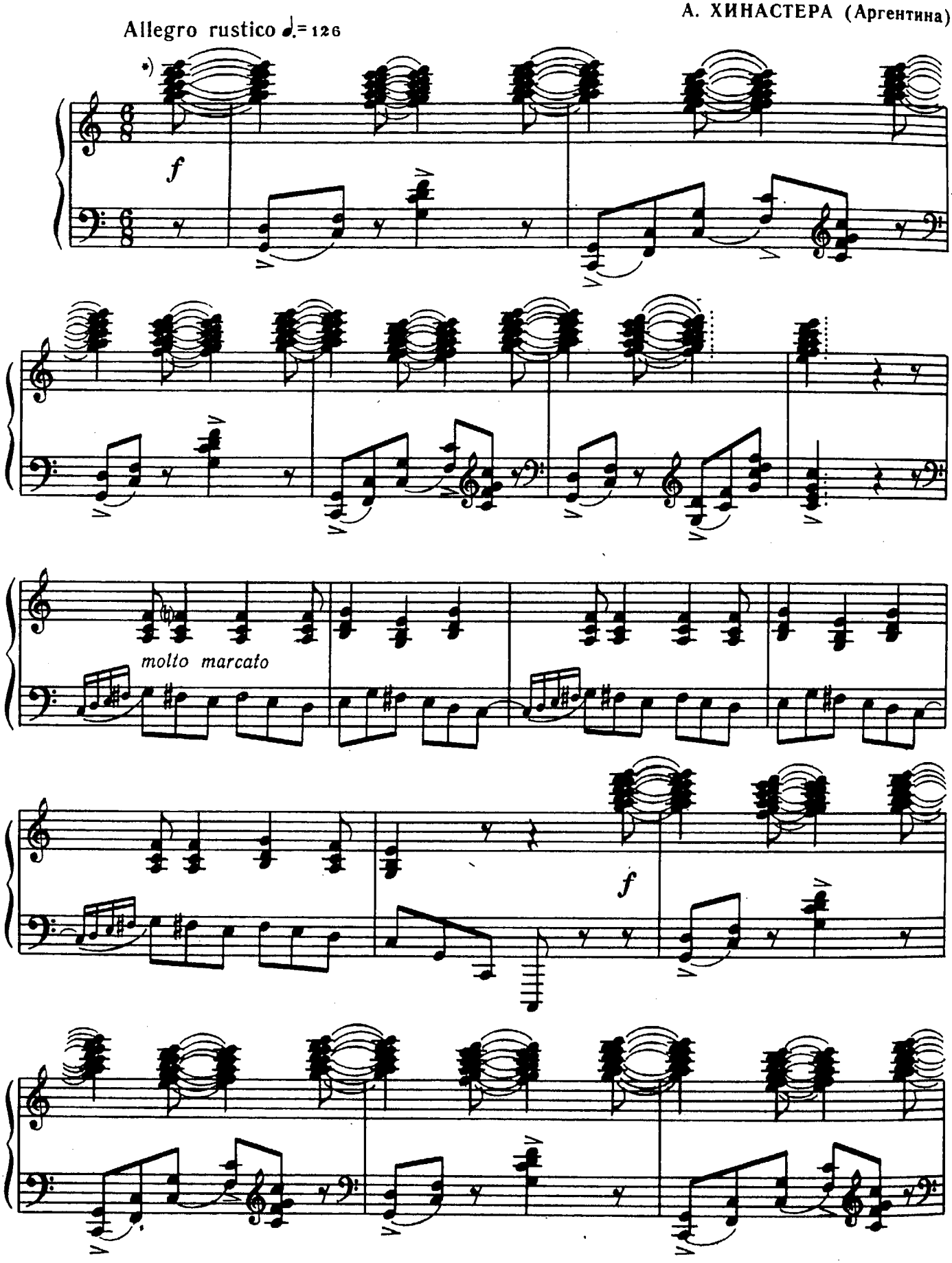

*) Эти аккорды берутся ладонью.

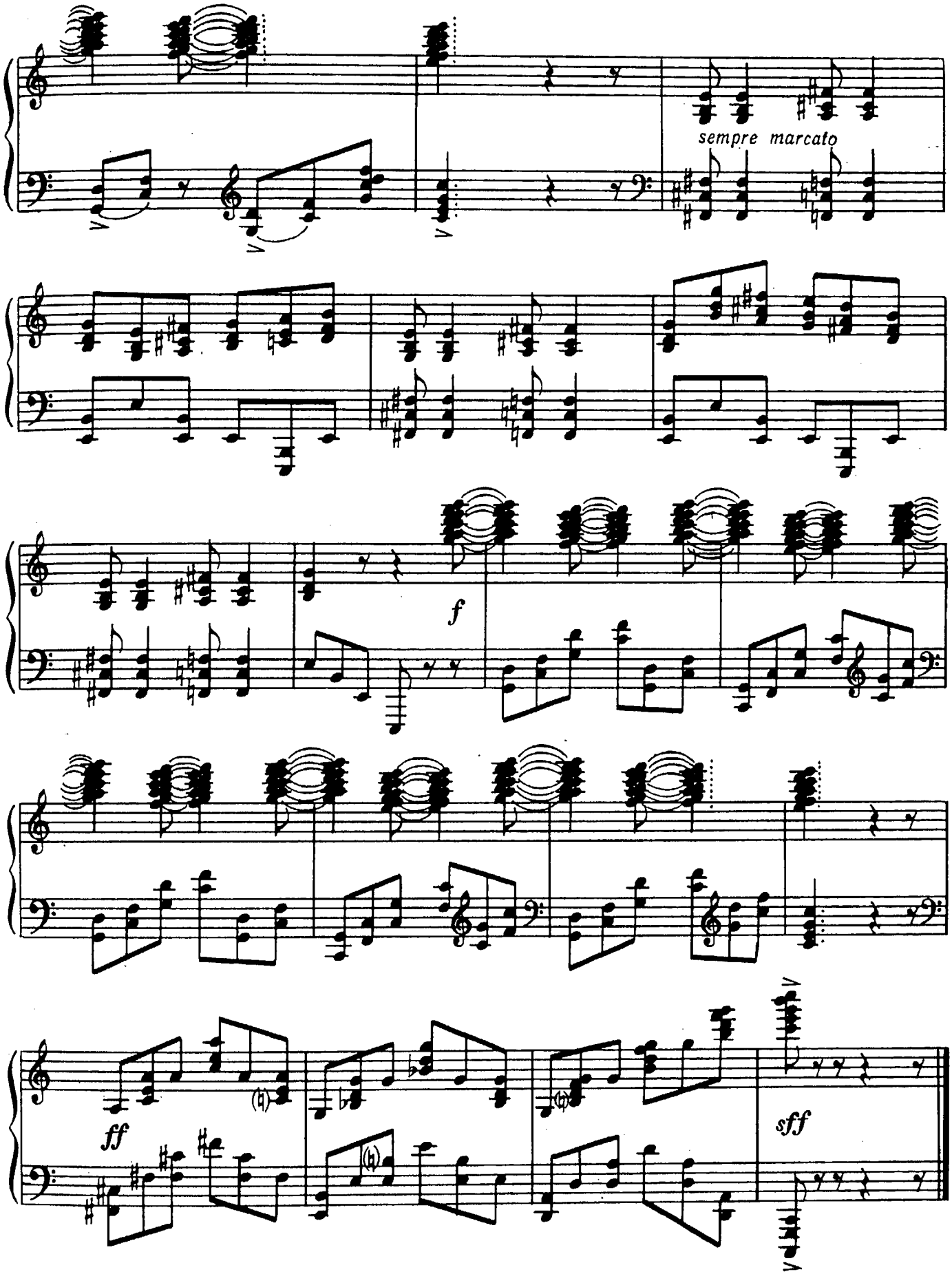
sempre marcato
f
ff
sff

Валерию Михайловичу Куржиямскому

СОНАТИНА

Л. БАЛАБАНОВ

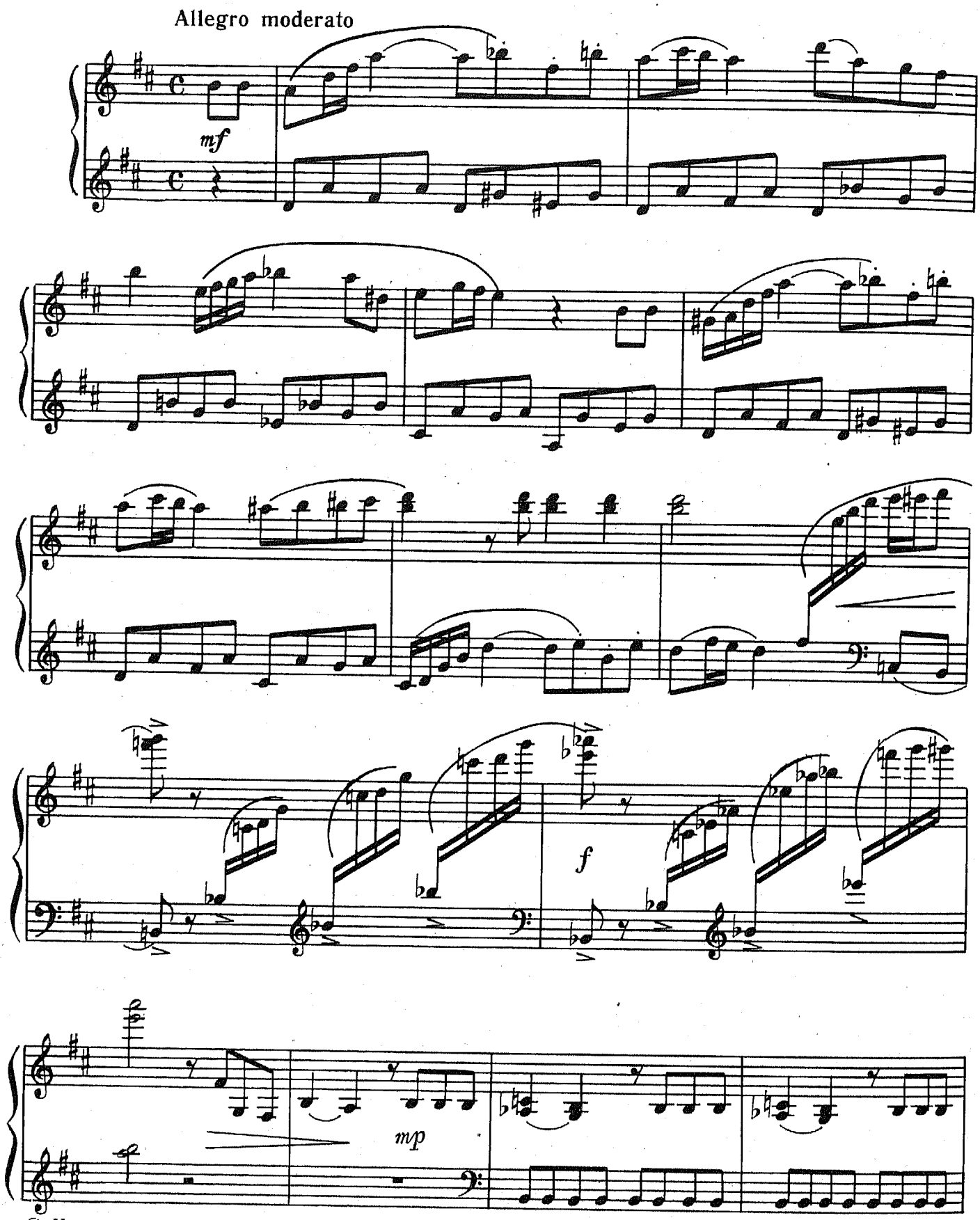

© Издательство «Музыка», 1987 г.

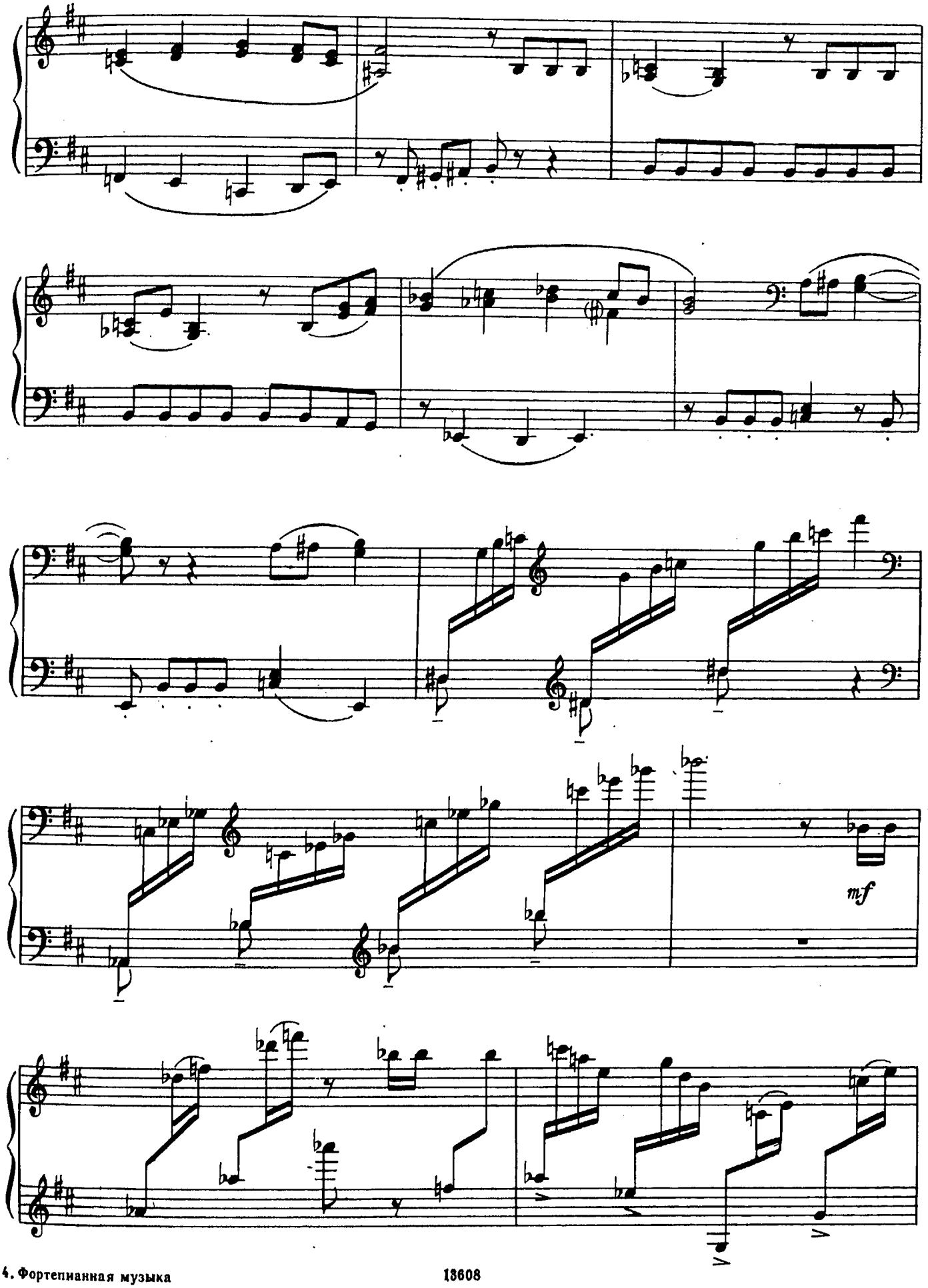
mf

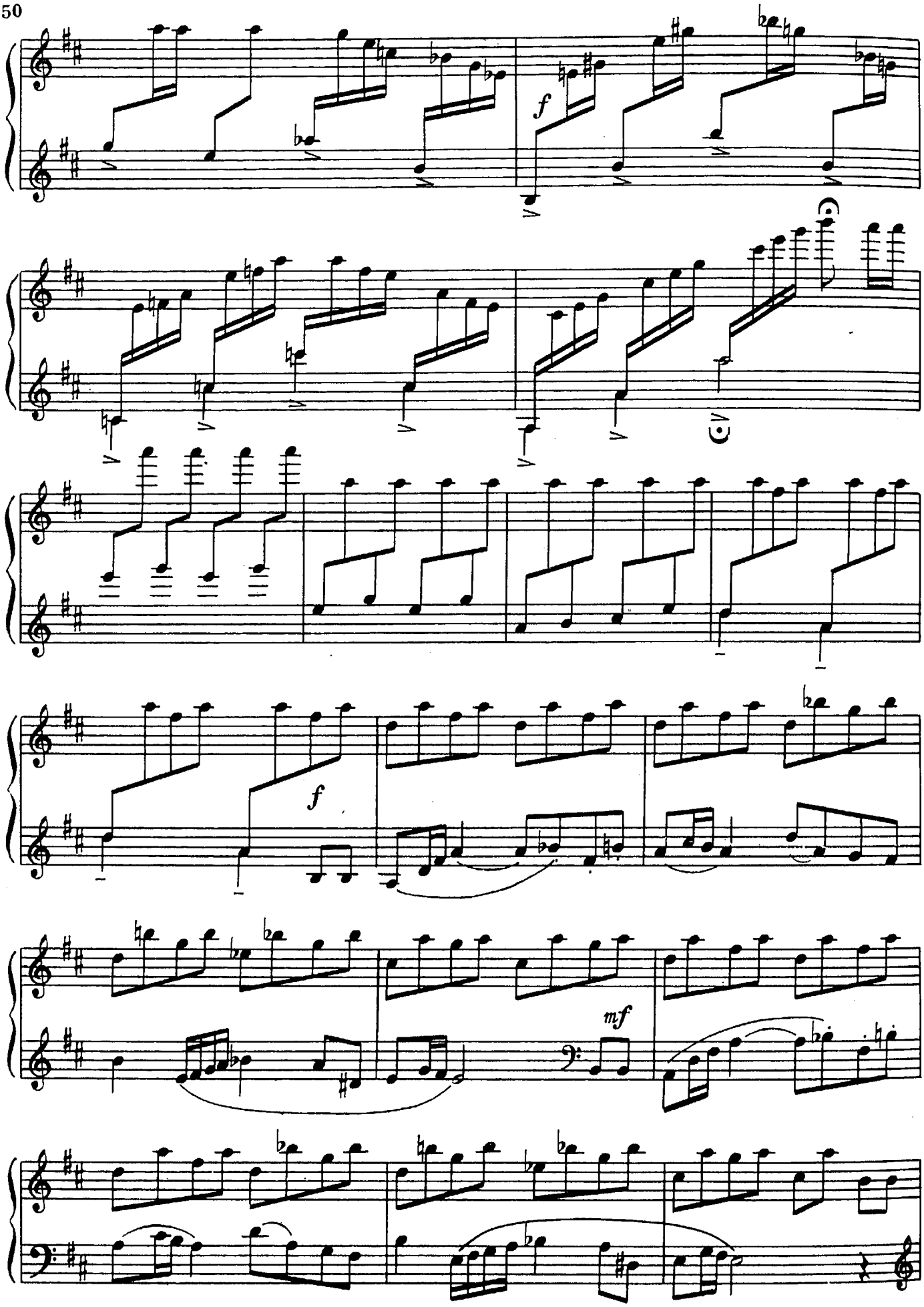
f
f
mf

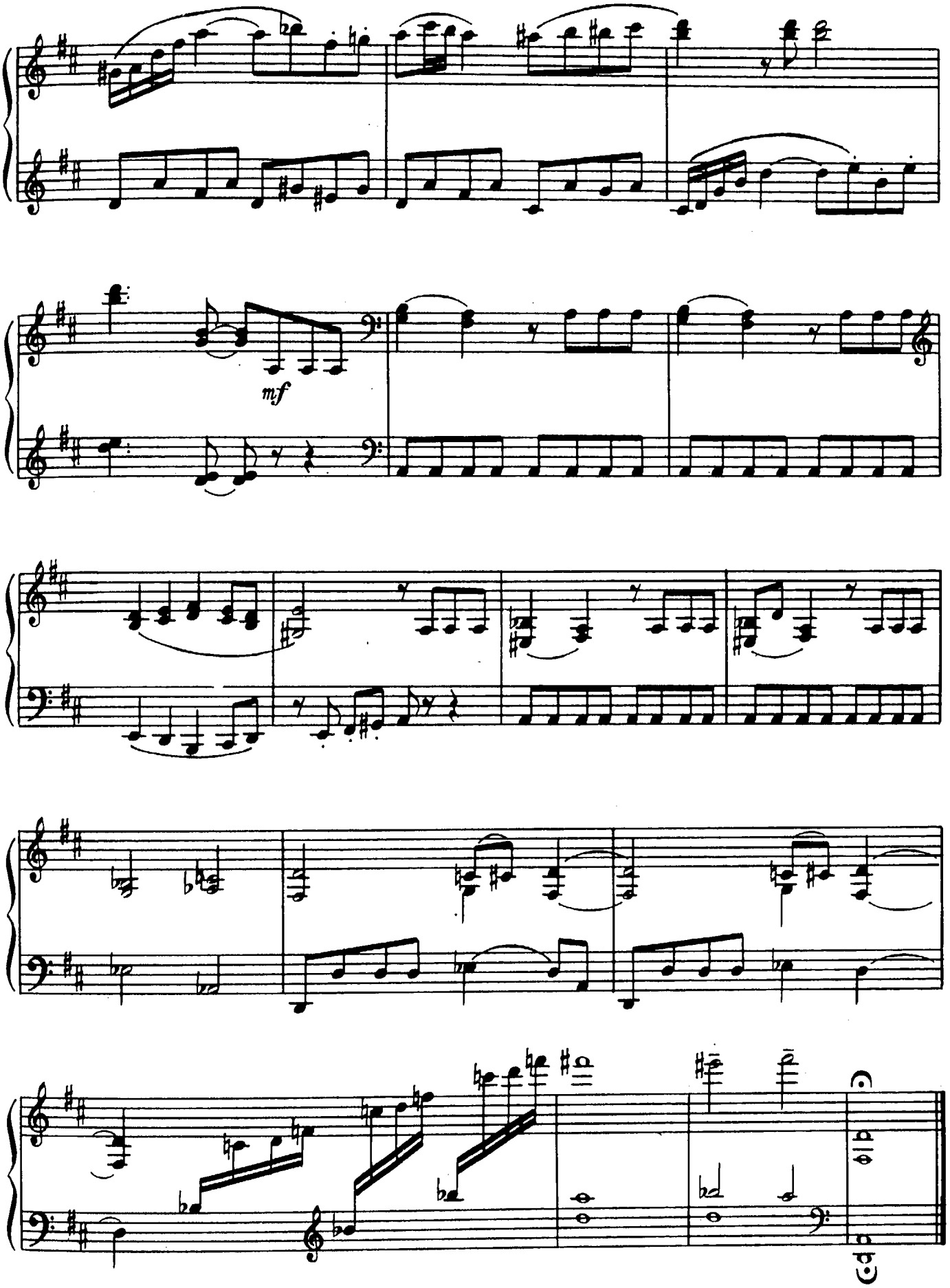
mf

Ане Подгайц

СОНАТИНА

Е. ПОДГАЙЦ. Соч. 37

Allegro ♩.=96

mf

sub. p

mf

p

cresc.

mf

f

© Издательство «Музыка», 1987 г.

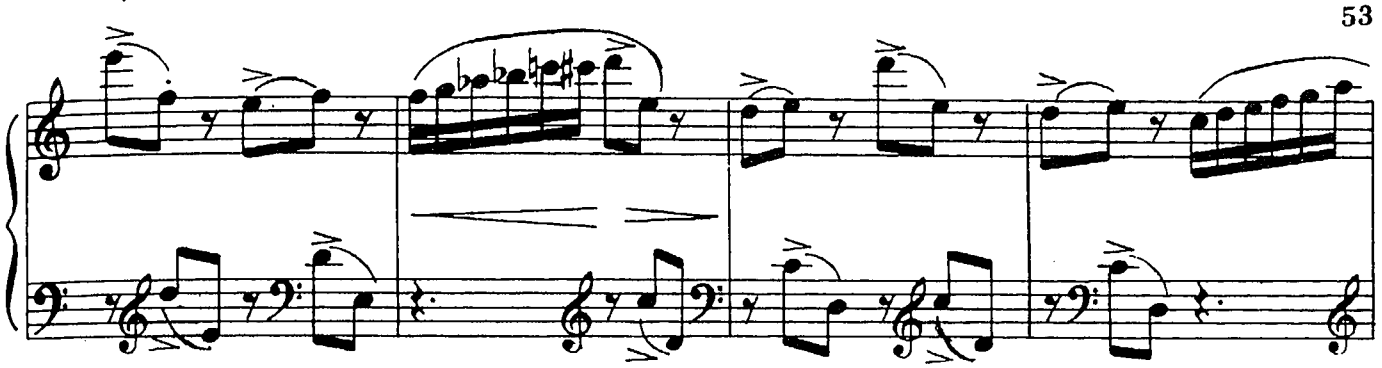

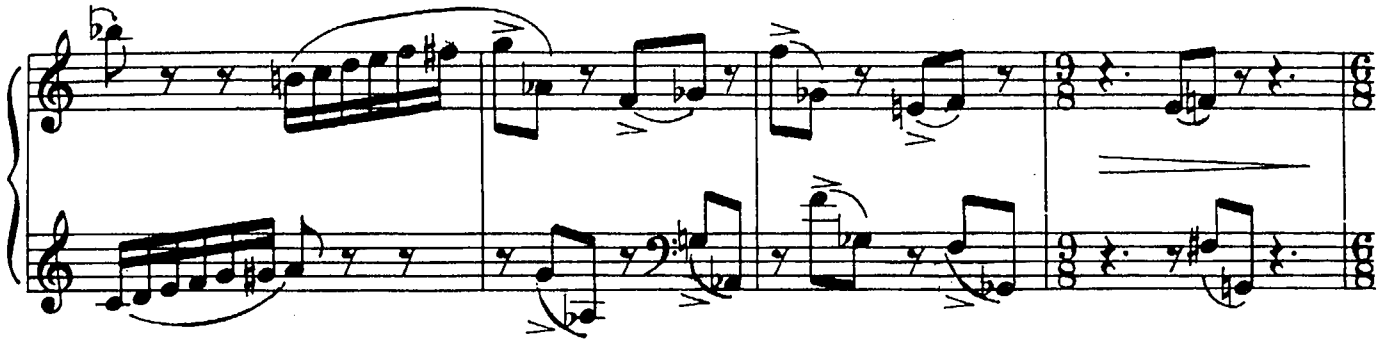

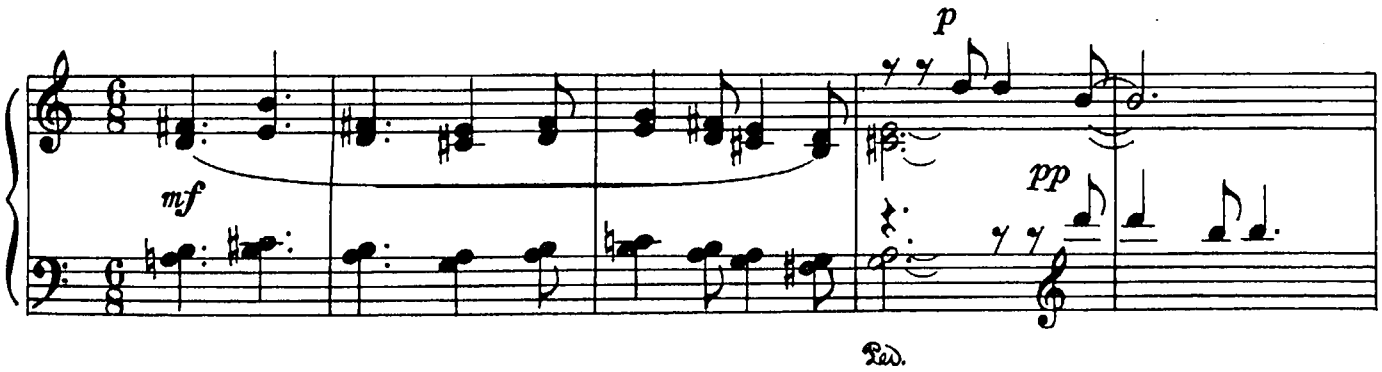
p
mf
pp
Ped.

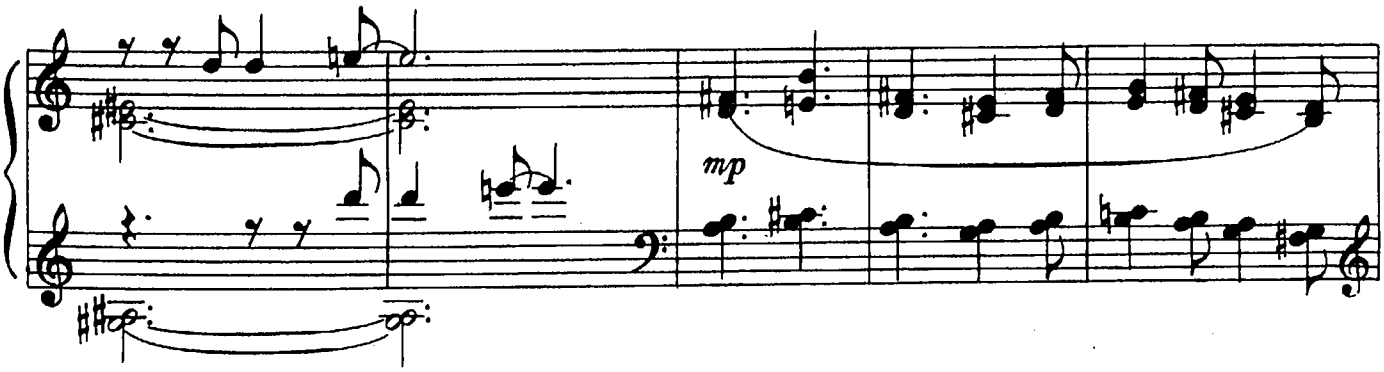
mp

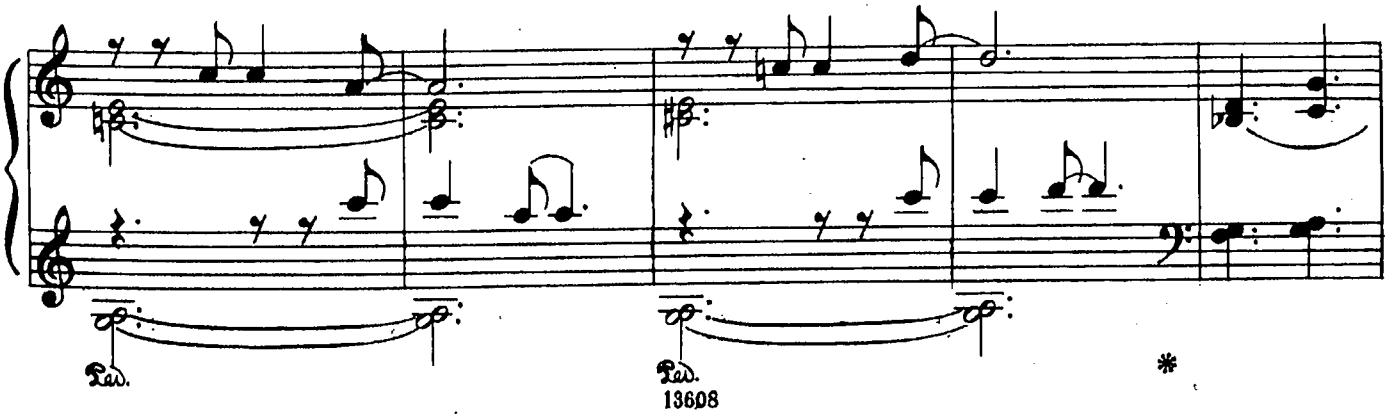
Ped.
Ped.
*

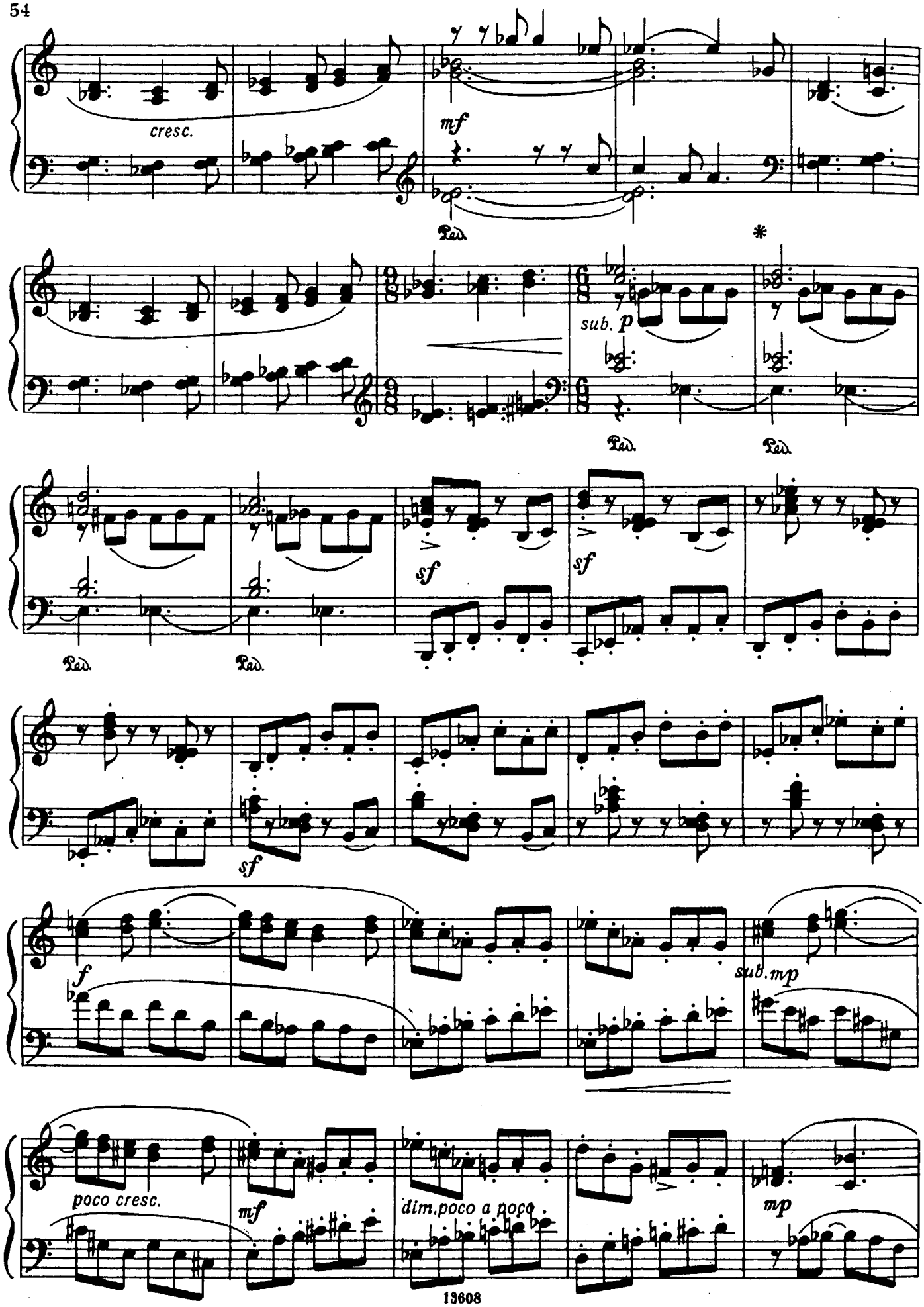
cresc.
mf
Ped.
*
sub. p
Ped.
Ped.
sf
sf
Ped.
Ped.
sf
f
sub. mp
poco cresc.
mf
dim. poco a poco
mp

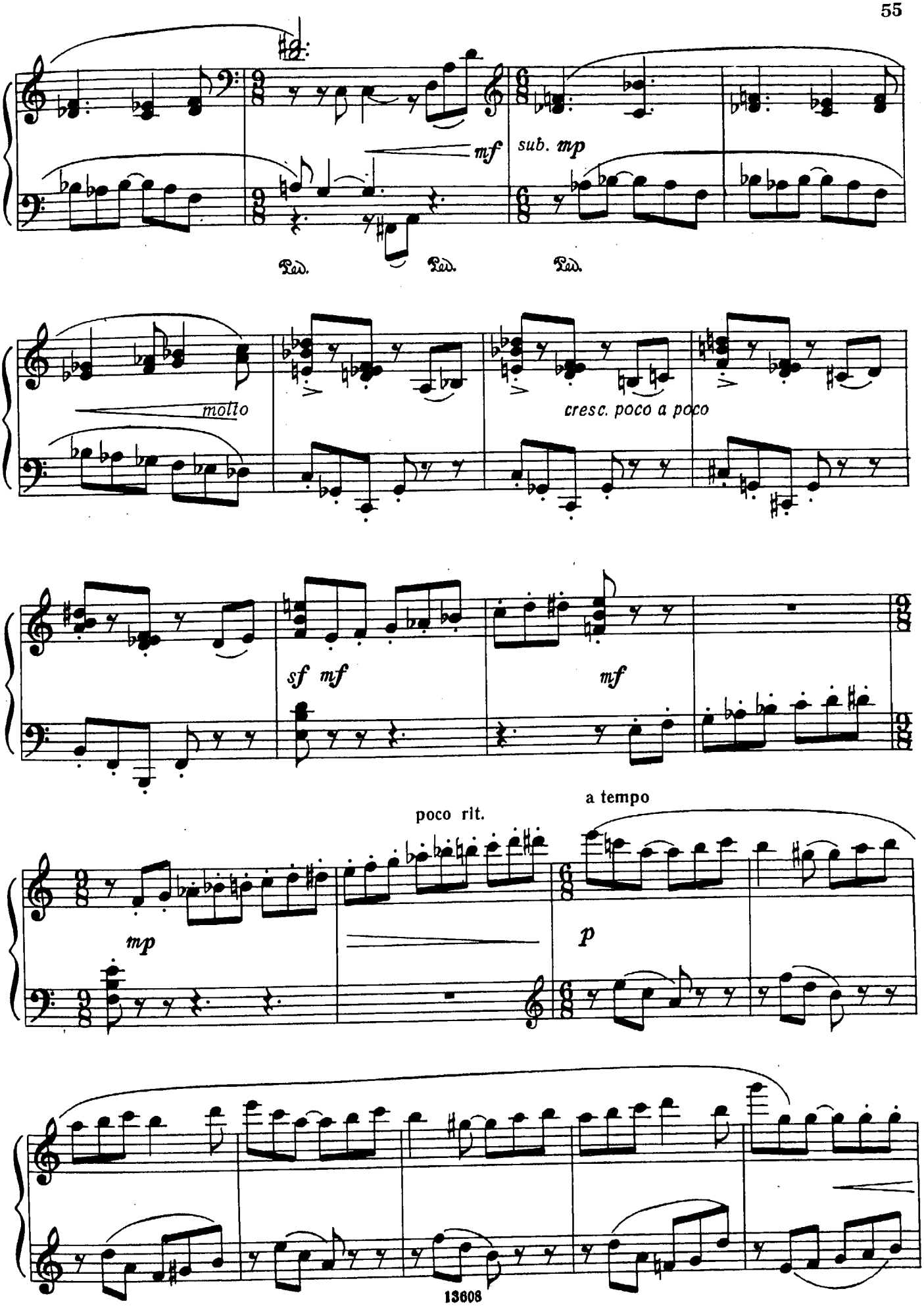
mf
sub. mp
Ped.
Ped.
Ped.
molto
cresc. poco a poco
sf mf
mf
poco rit.
a tempo
mp
p

cresc. poco a poco

f

Ped.

mf

p

cresc. poco a poco

f

Ped. Ped. Ped.

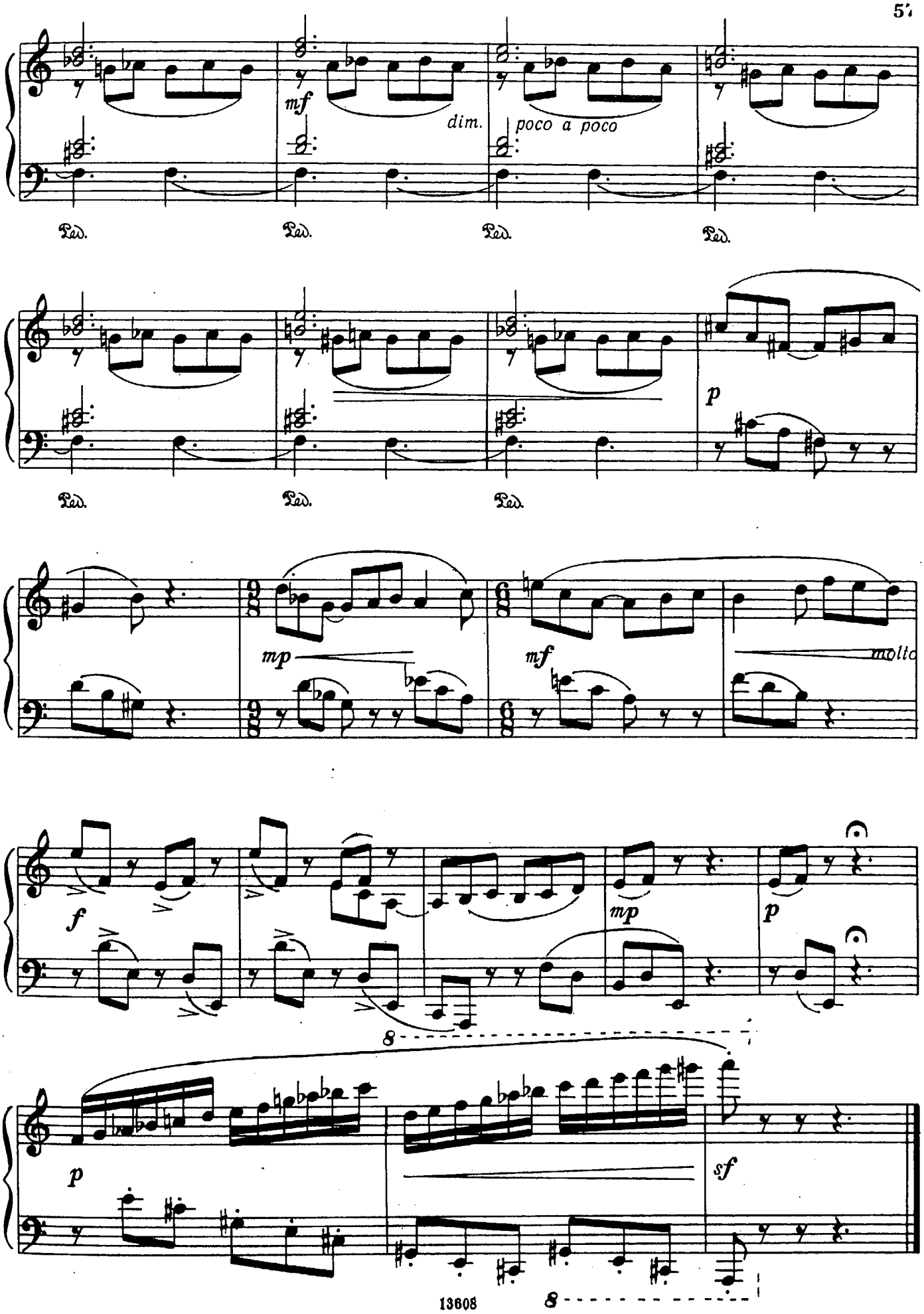
mf
dim.
poco a poco
Ped.
p
mp
mf
molto
f
mp
p
8
p
sf
8

СОНАТИНА

В. ЕРОХИН

Allegro molto ♩= 160

sempre piano

© Издательство «Музыка», 1987 г.

13608

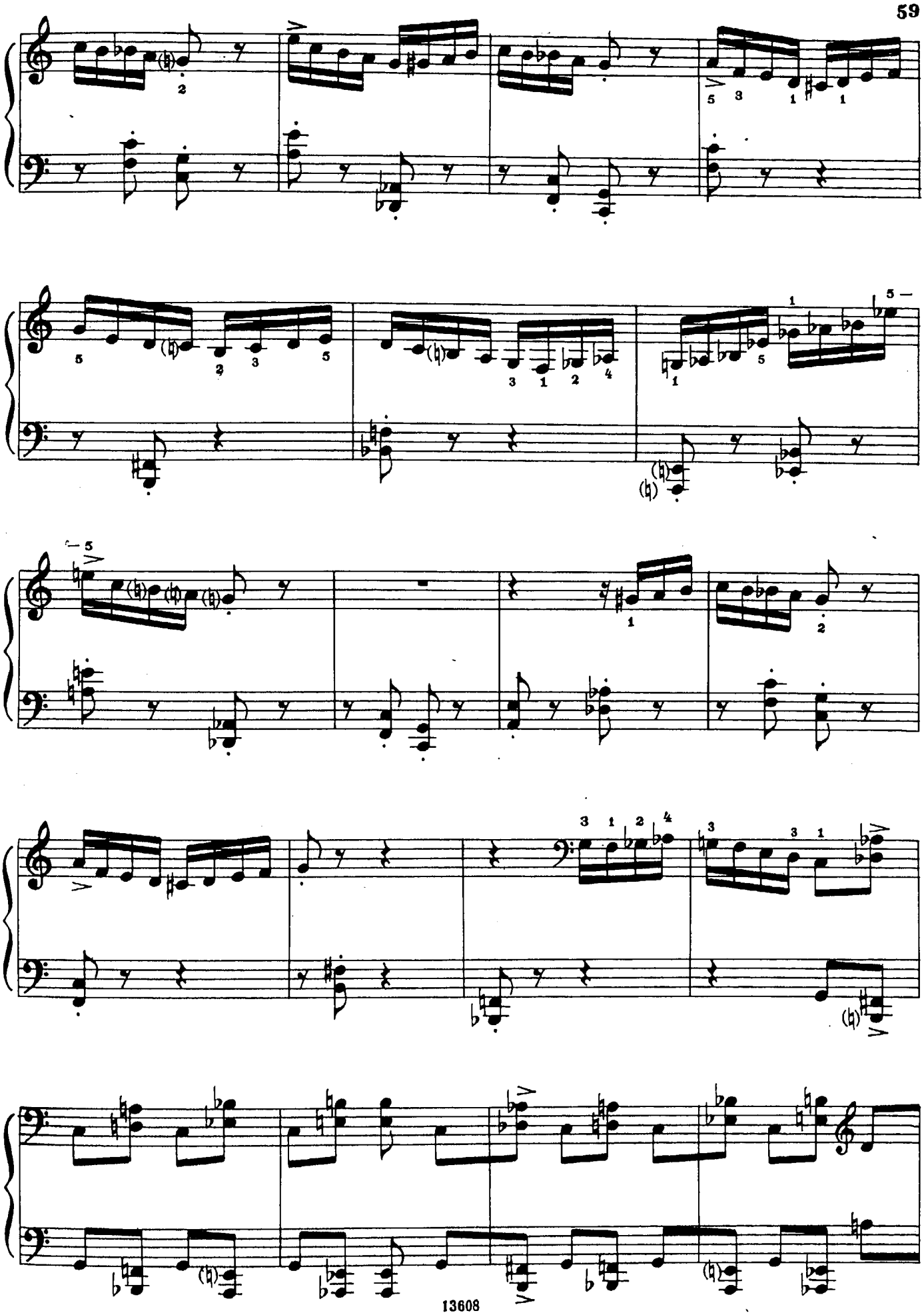

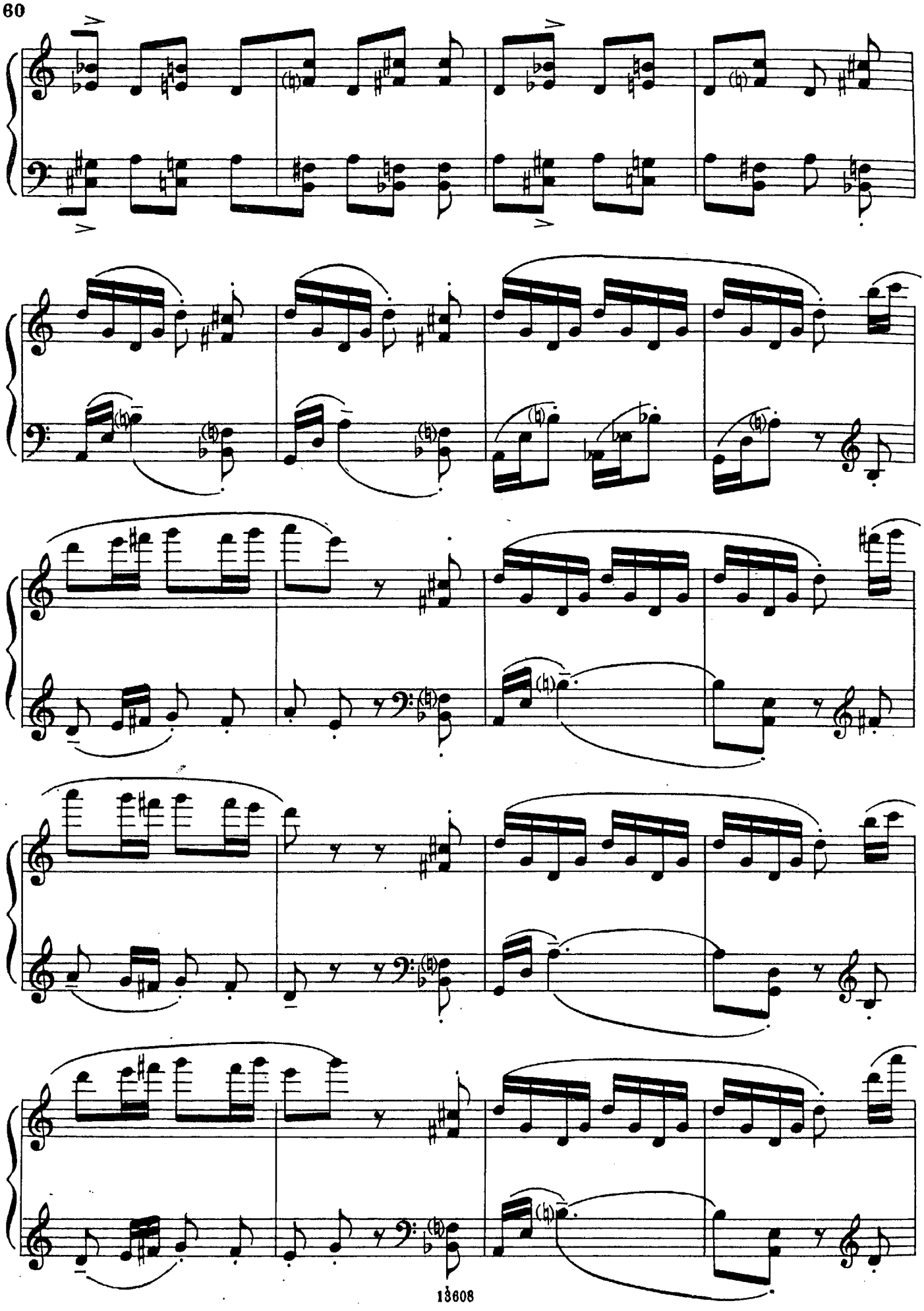

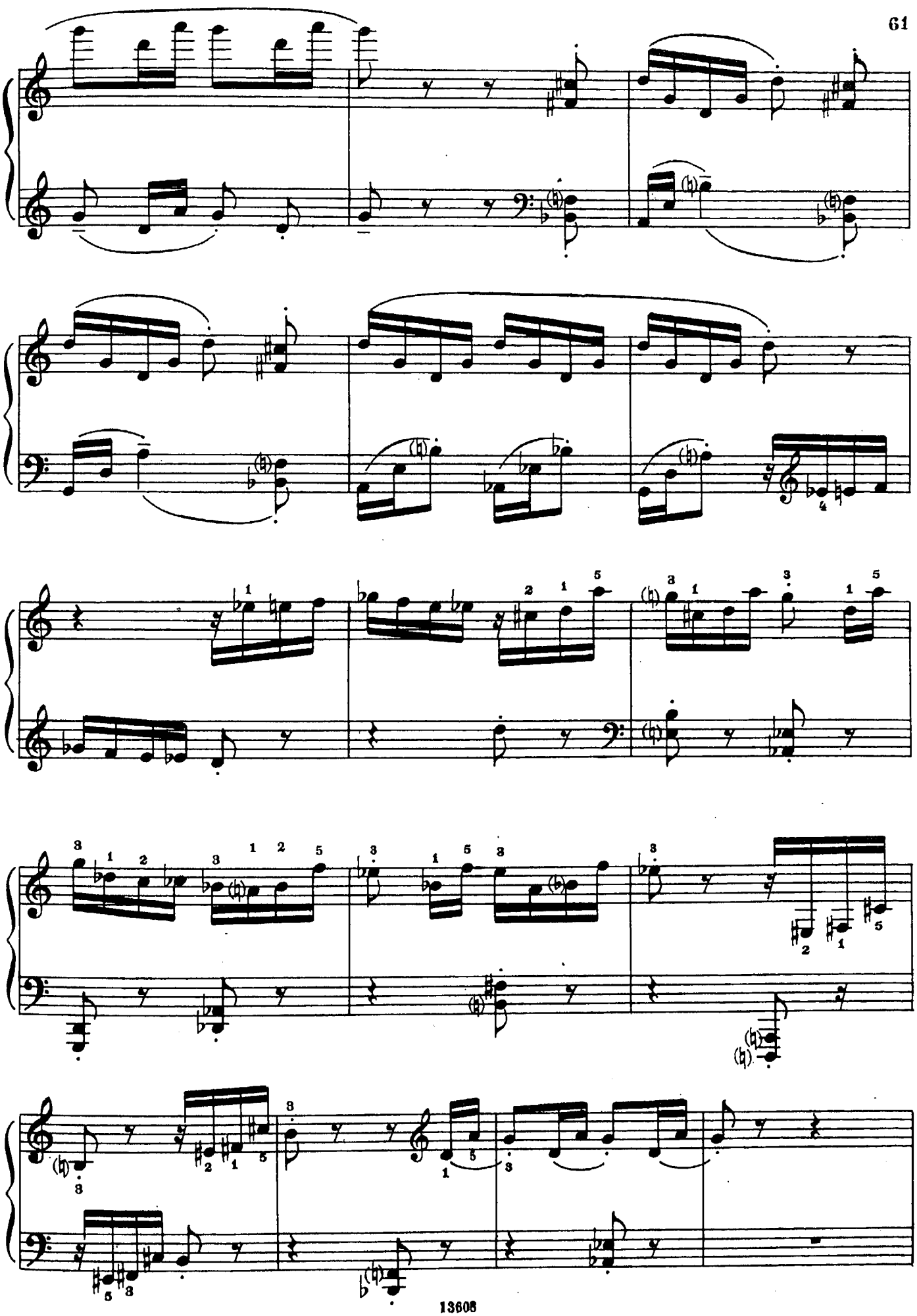

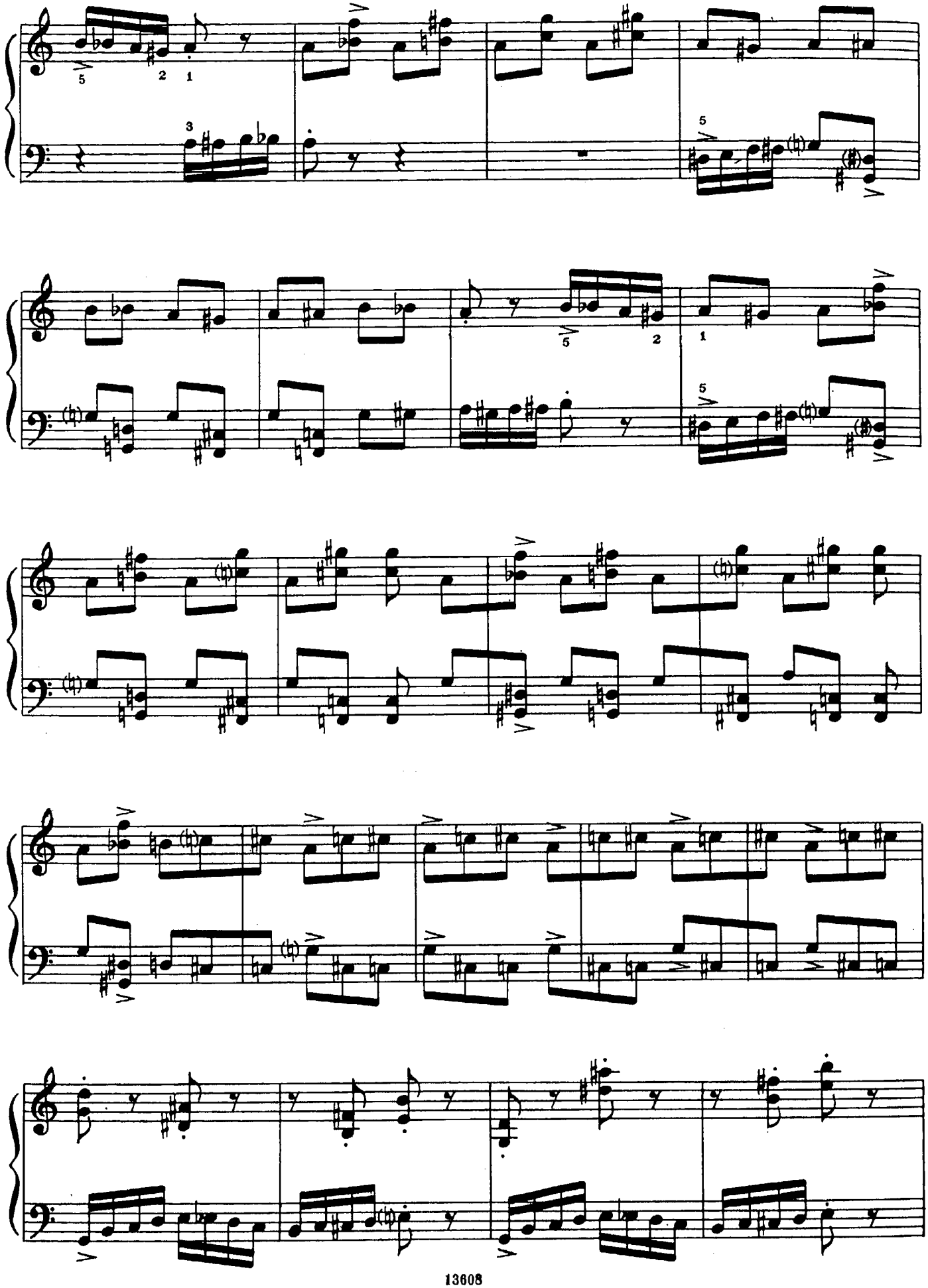

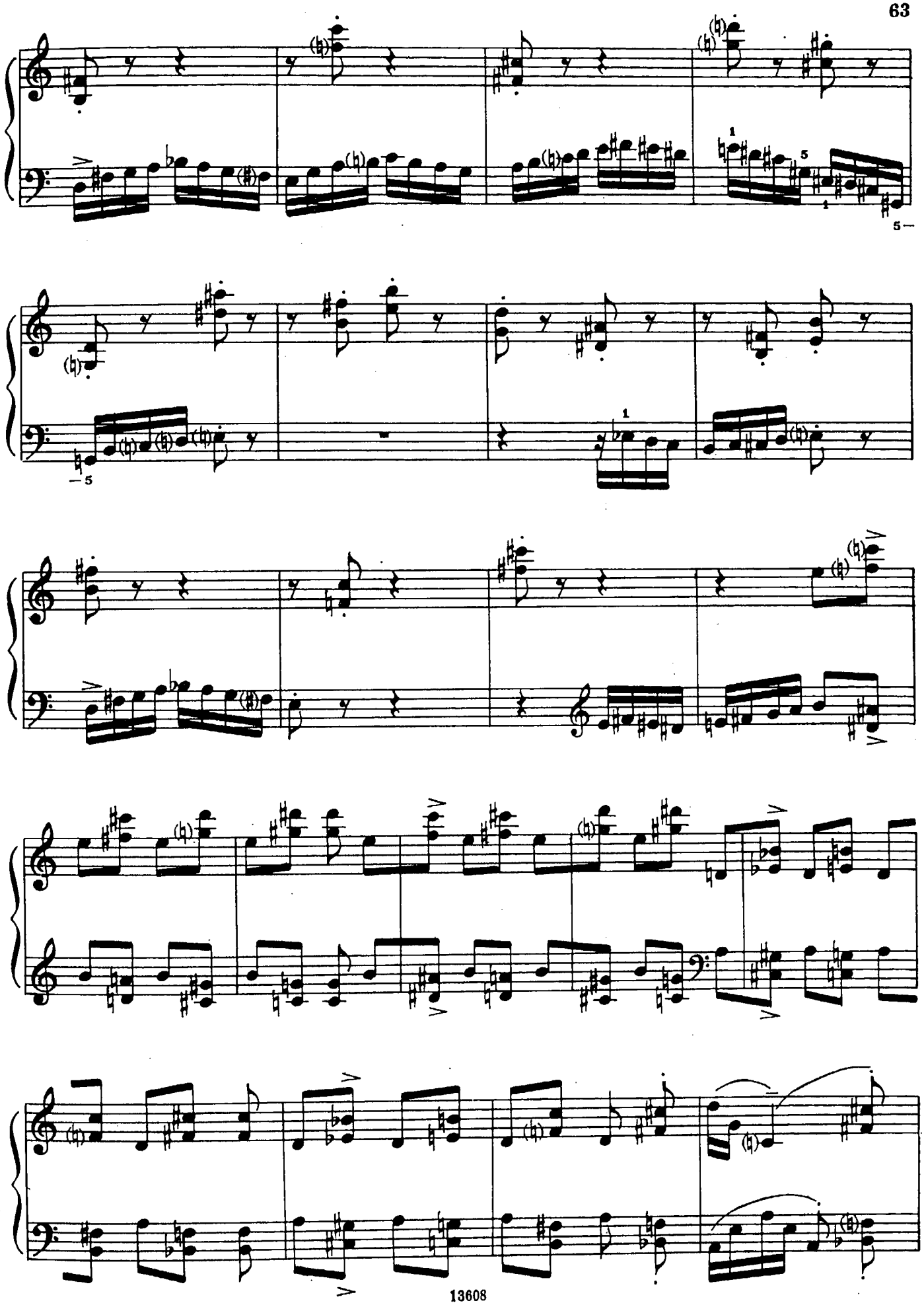

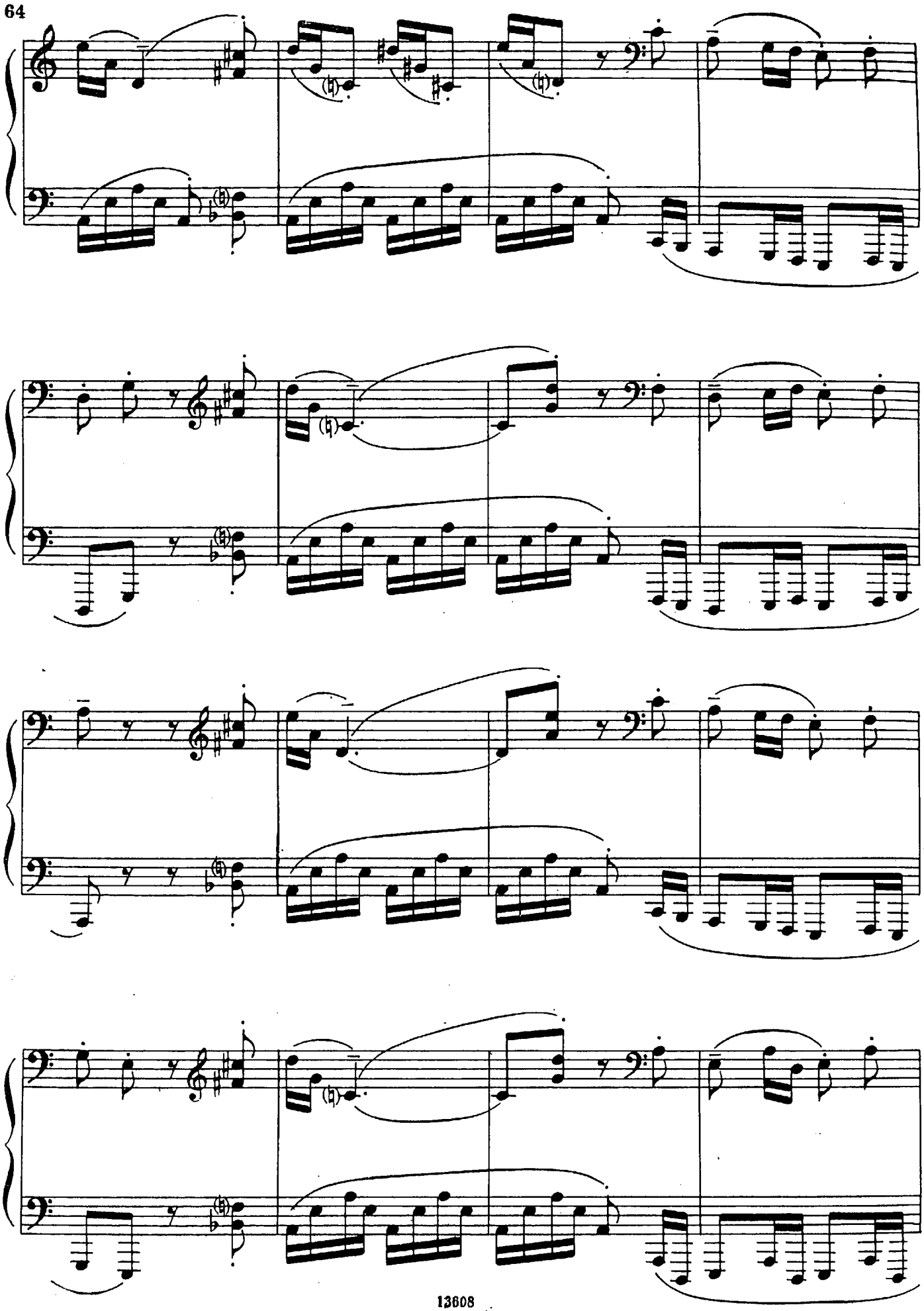

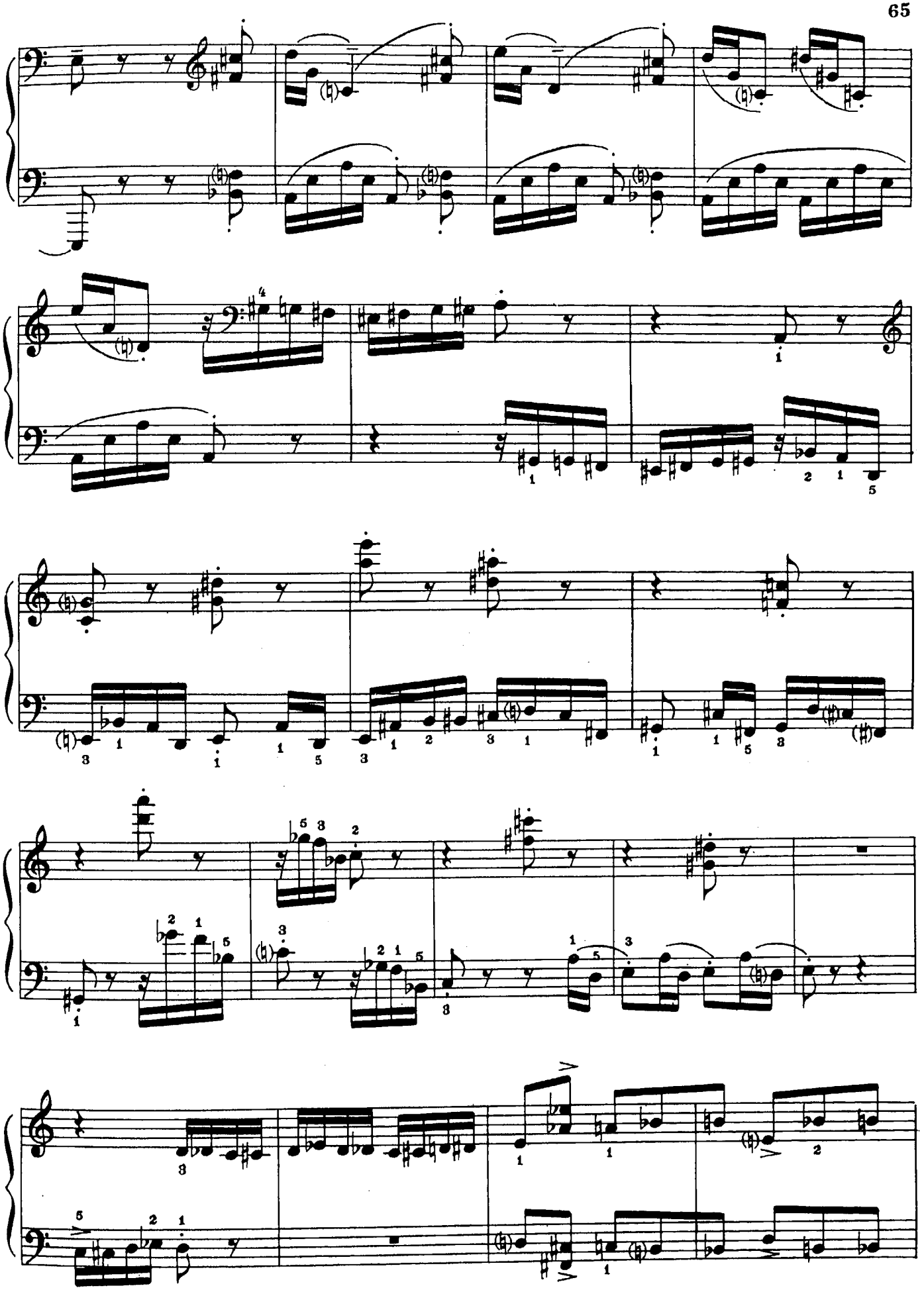

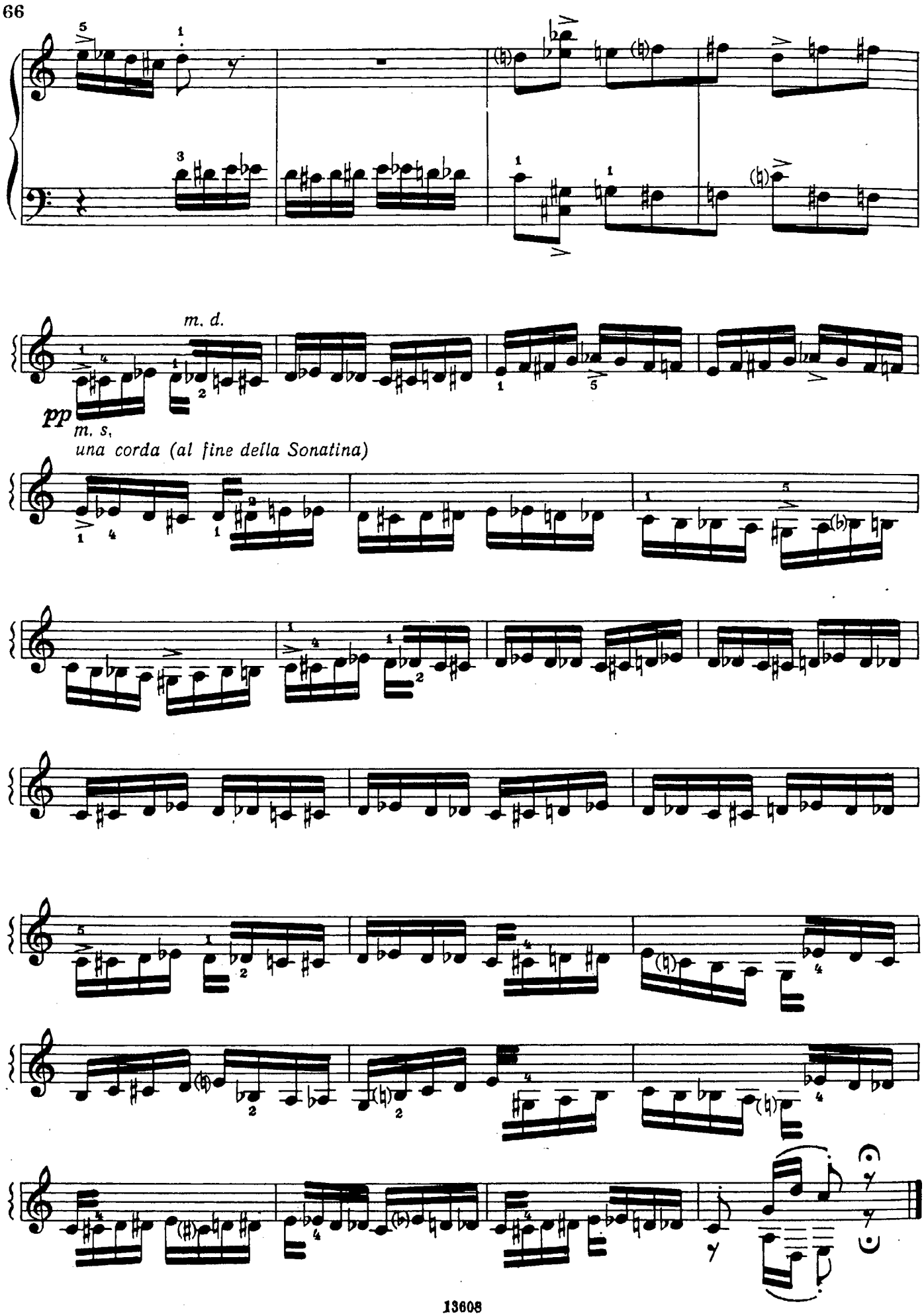
m. d.
pp
m. s.
una corda (al fine della Sonatina)

МУЗЫКА ЛЕТА...

(1984)

Анатолий МЫНОВ

1. Танцующие листья

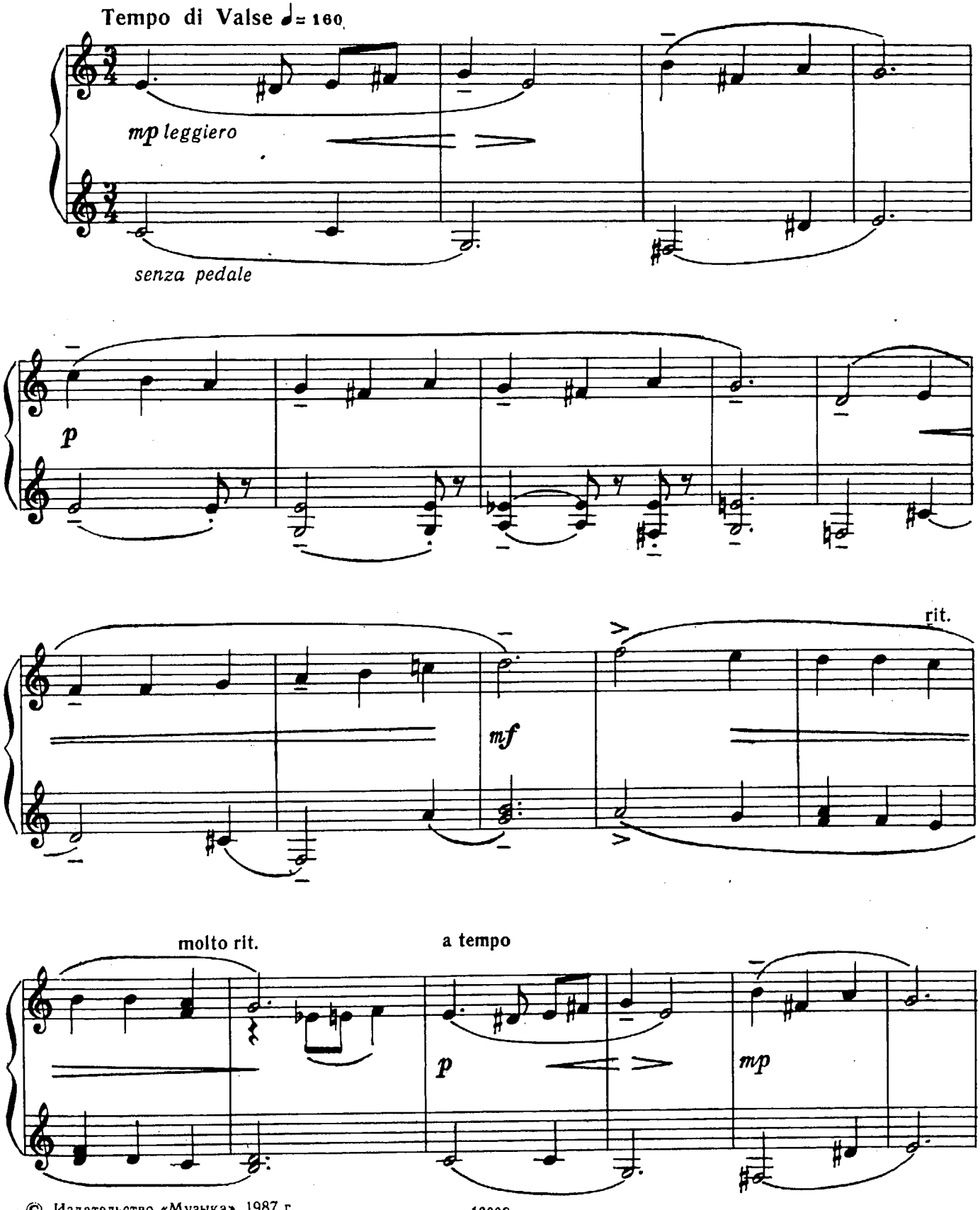

 © Издательство «Музыка», 1987 г.

poco rit.

a

pp

tempo

Ped. * Ped. *

poco rit.

a

mp

tempo

p

Ped. * Ped. *

rit.

molto rit.

mf

Ped. *

2. Искристый дождь

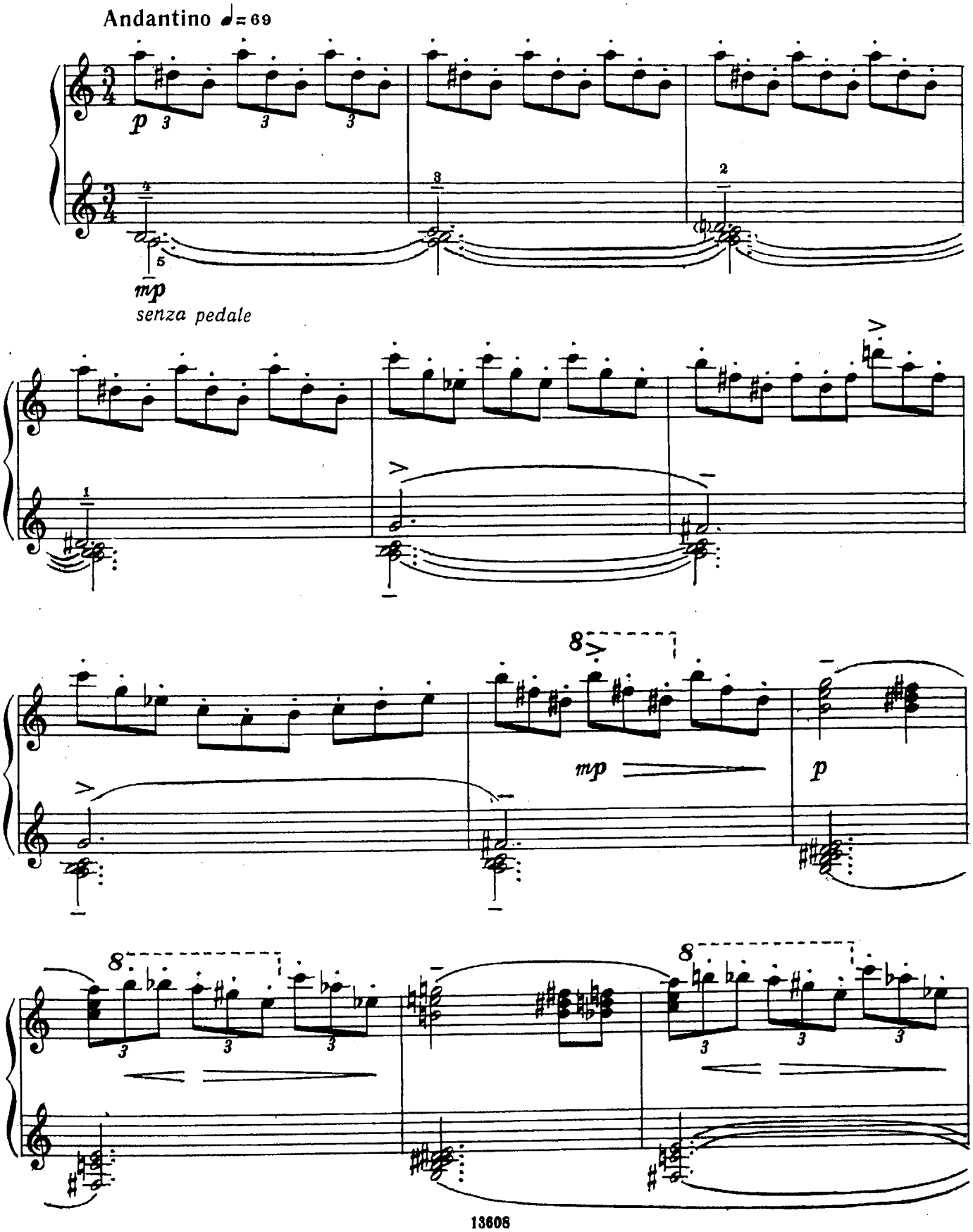

poco rit.

a tempo

pp

p

cresc.

poco a poco

cresc. molto

f

poco rit.

a tempo

mf

dim. poco a poco

(senza pedale)

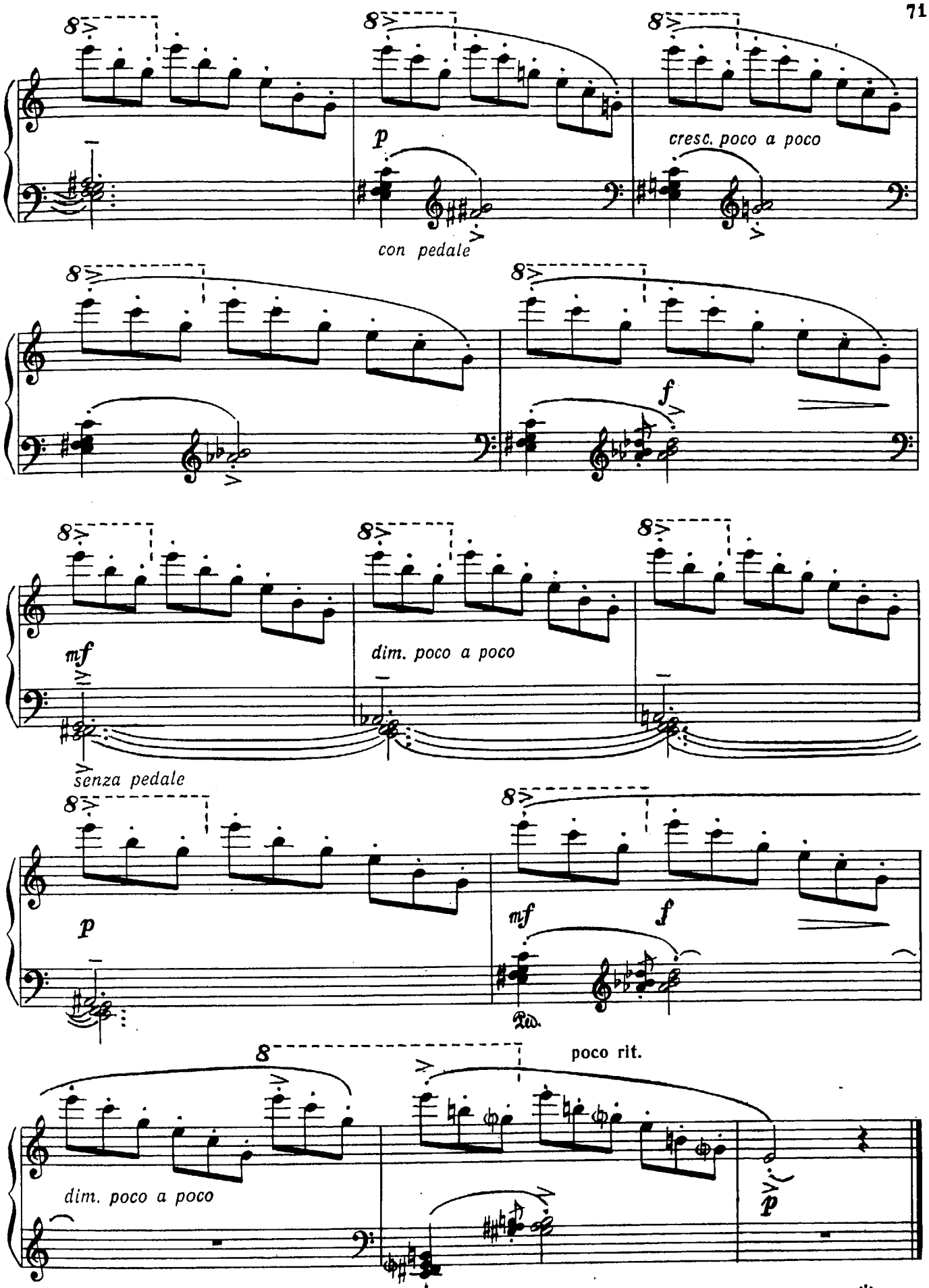
p
con pedale
cresc. poco a poco
f
mf
senza pedale
dim. poco a poco
p
mf
f
Ped.
poco rit.
dim. poco a poco
p
* Ped.
*

3. Радуга

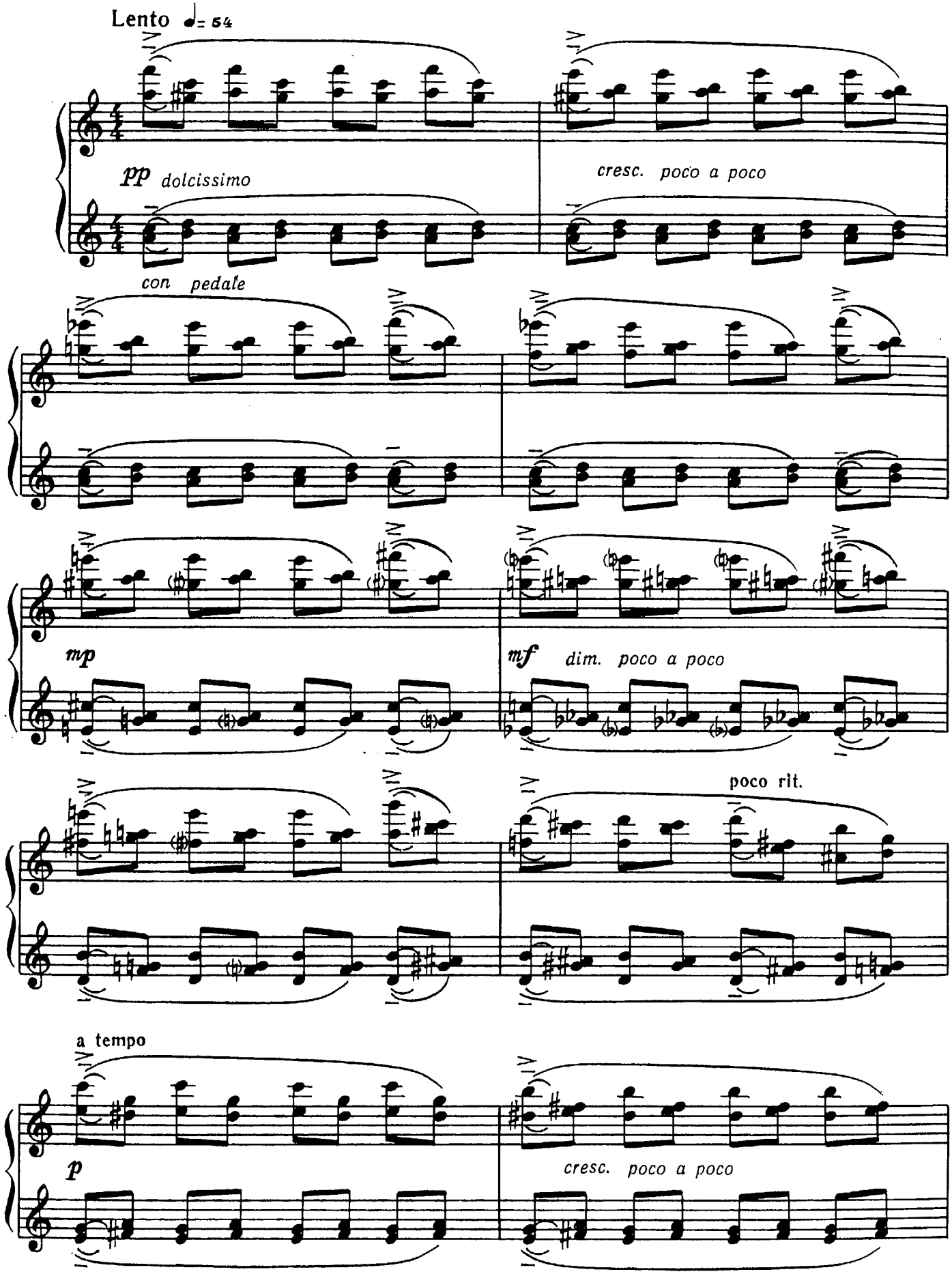
Lento ♩= 54
pp dolcissimo
cresc. poco a poco
con pedale
mp
mf dim. poco a poco
poco rit.
a tempo
p
cresc. poco a poco

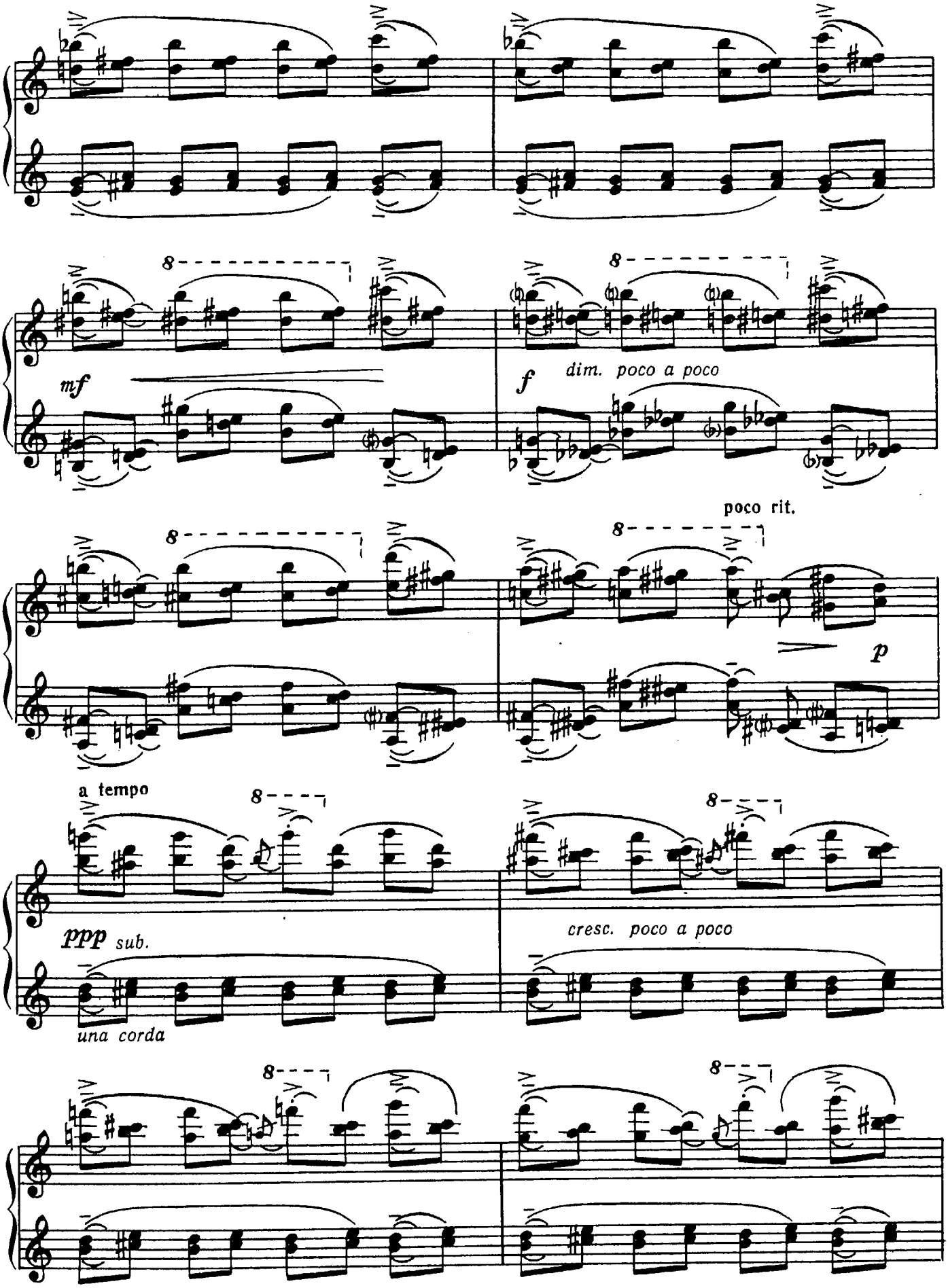
mf
f
dim. poco a poco
poco rit.
p
a tempo
ppp sub.
una corda
cresc. poco a poco

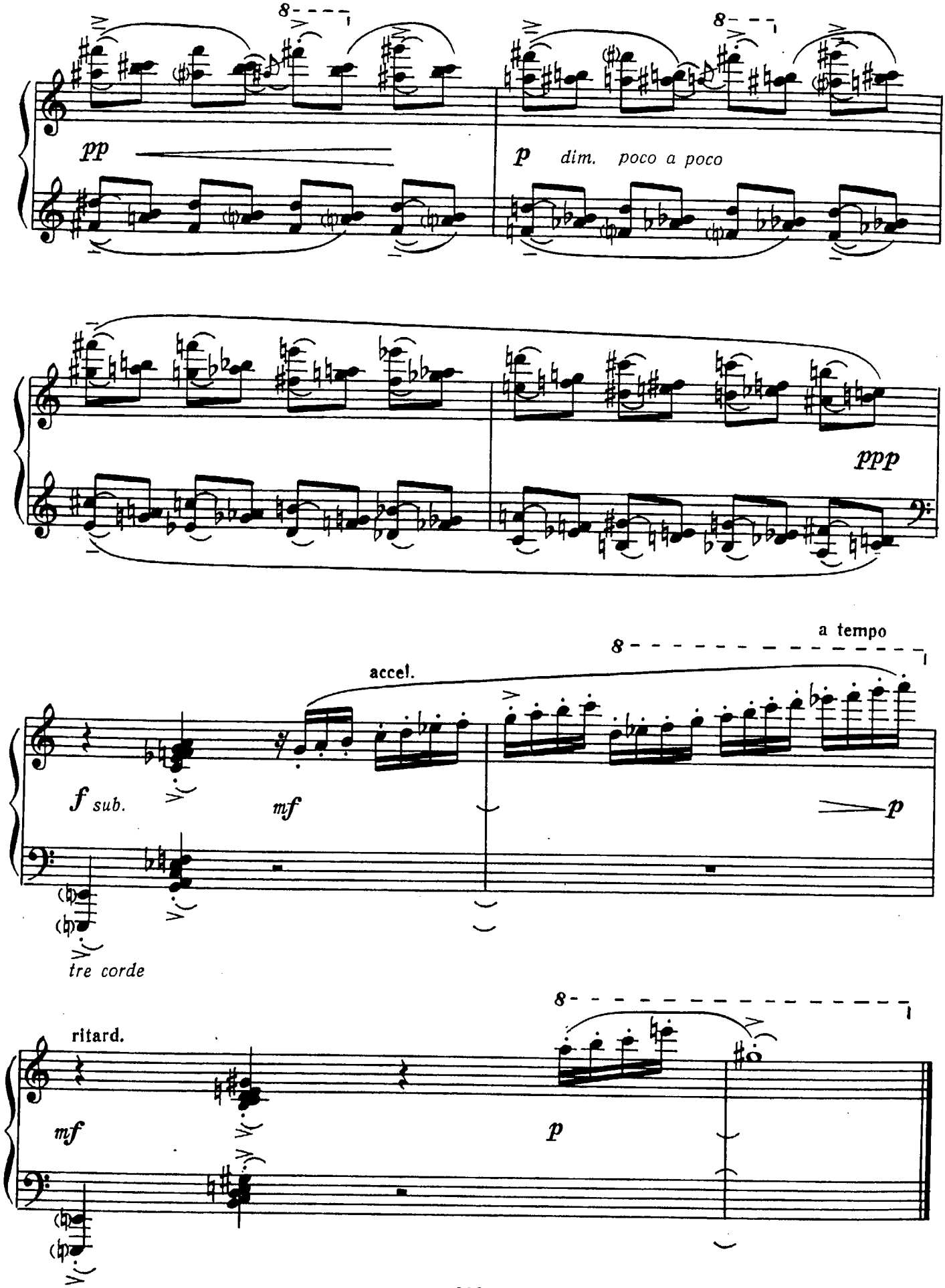
pp
p
dim. poco a poco
ppp
accel.
a tempo
f sub.
mf
p
tre corde
ritard.
mf
p

4. Ночная прохлада

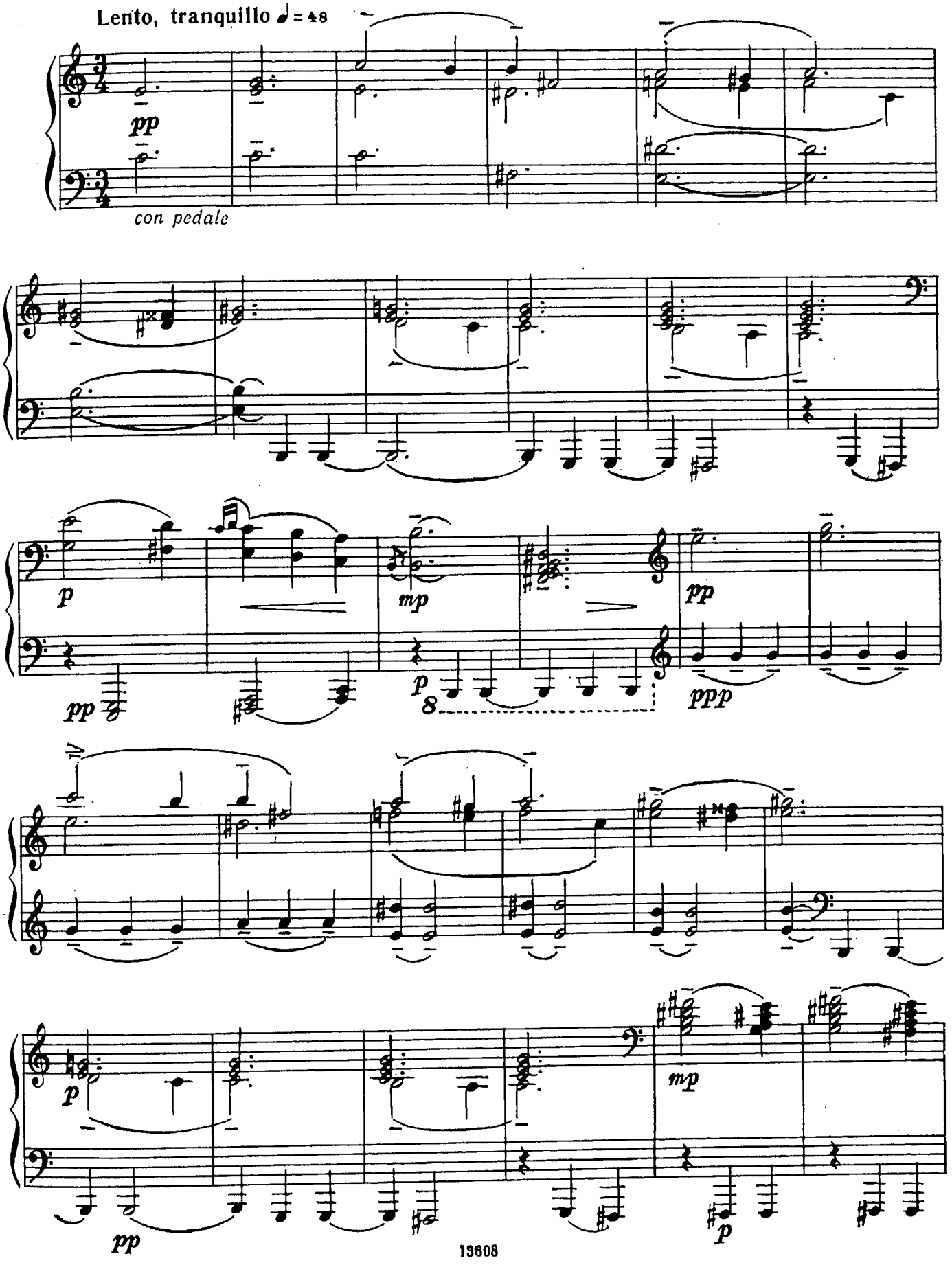

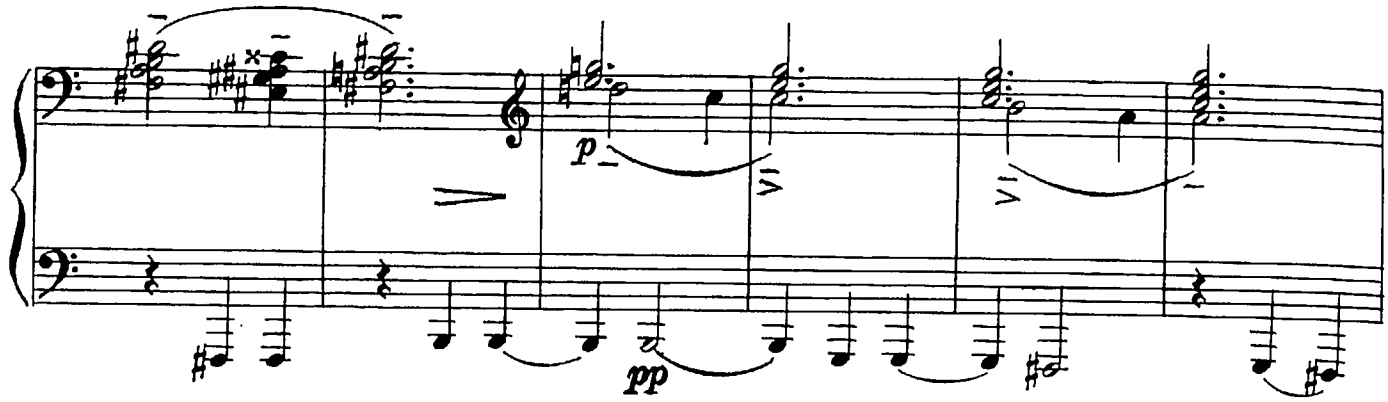

poco rit.

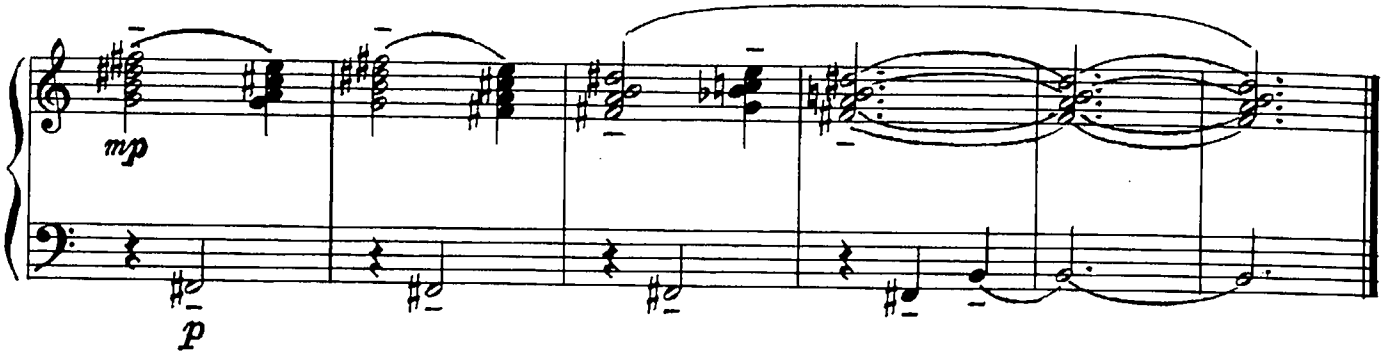

5. Утро разгорается...

Con moto ♩= 96

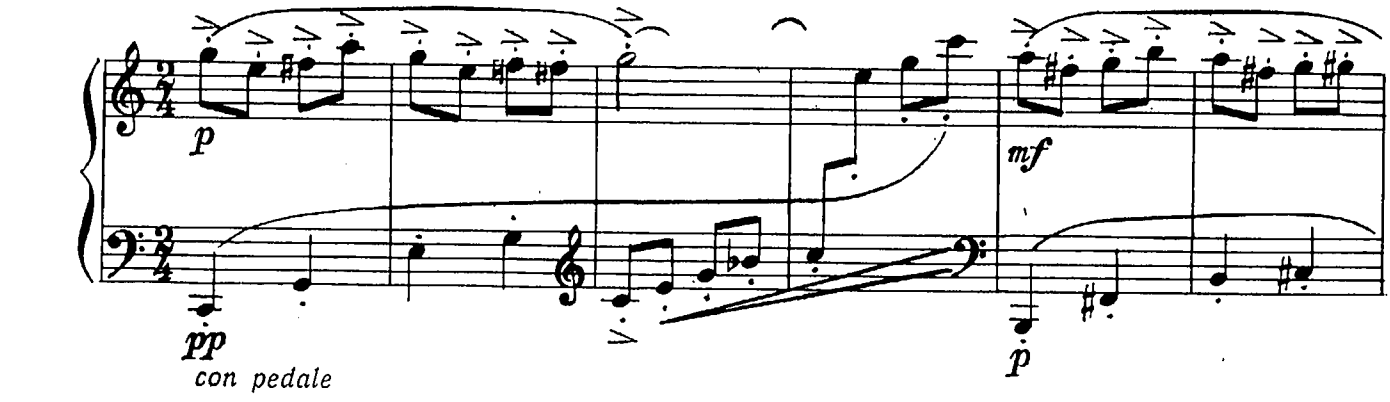

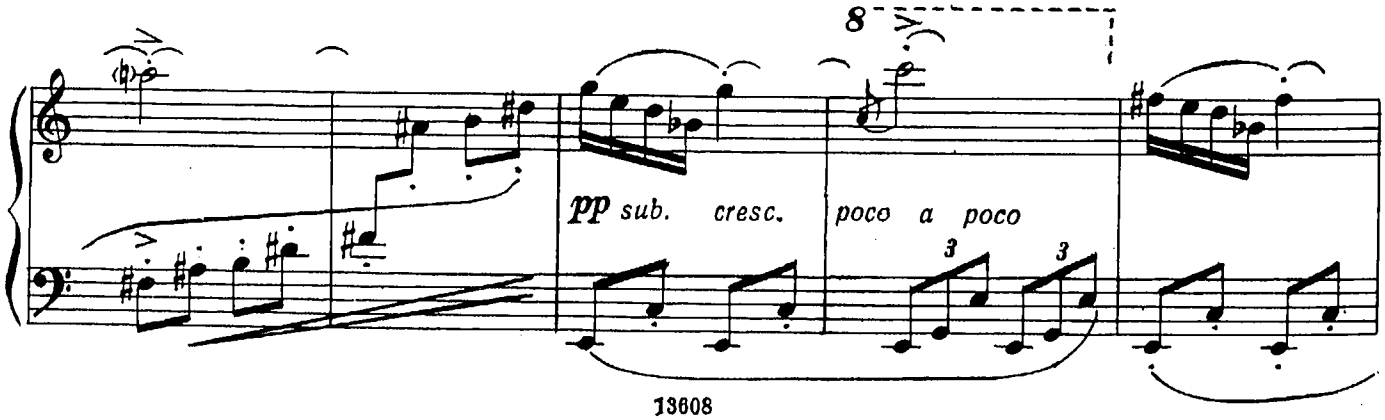

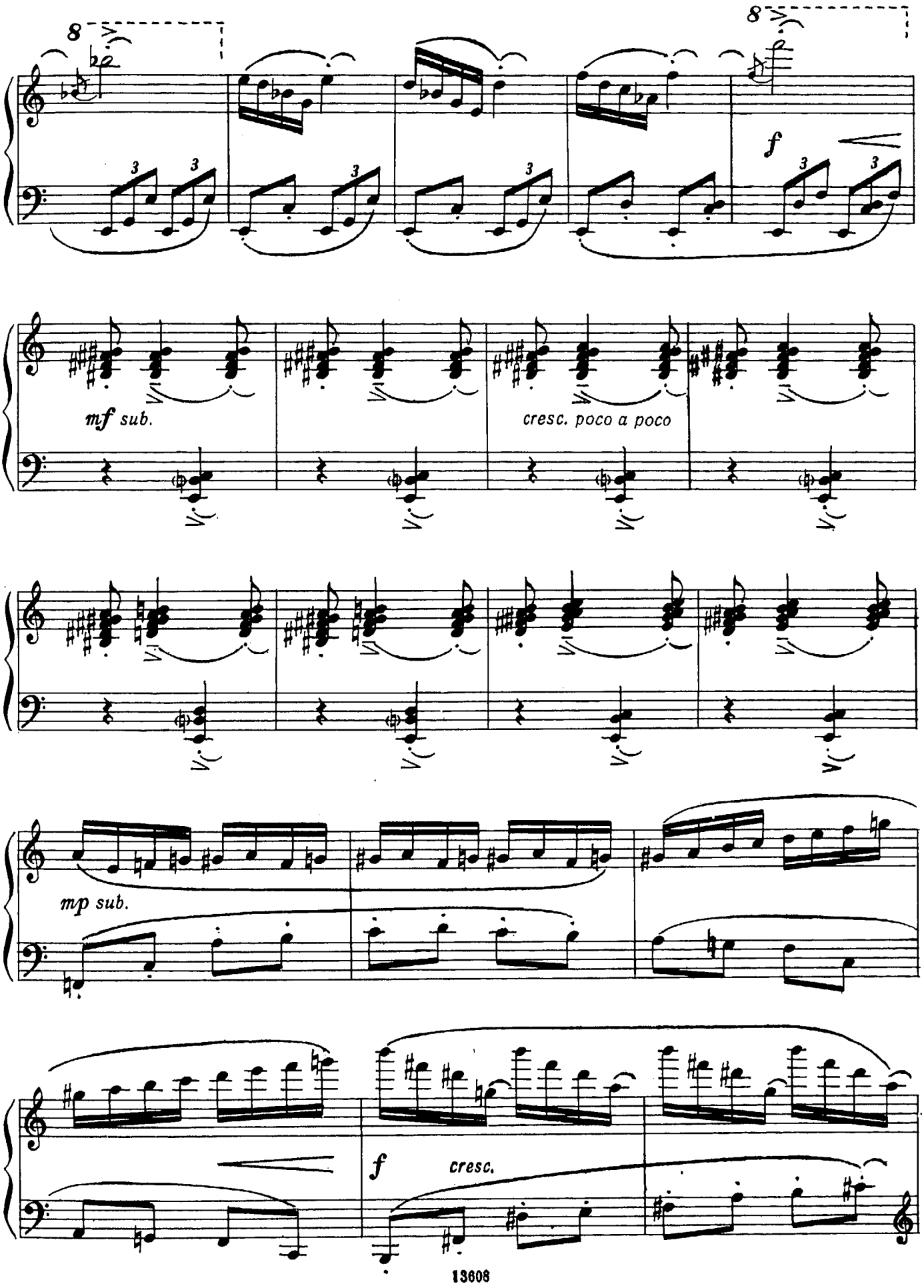
8
8
f
mf sub.
cresc. poco a poco
mp sub.
f
cresc.

ff dim. p mf p

f mf

mp

poco rit.

Più sostenuto

mf cresc

ritard.

ff

СОДЕРЖАНИЕ

Н. Мясковский. Напев (из цикла «Воспоминания») . 3
С. Прокофьев. Ходит месяц над лугами 5
В. Мурзин. Сонатина № 3 7
Д. Н. Смирнов. Волшебная шкатулка. Двенадцать пьес 13
1. Волшебная шкатулка 13
2. Короткий рассказ 14
3. Жалоба (зеркальный канон) 15
4. Мимолетная встреча (канон в возвратном движении) 15
5. Марионетки 16
6. Грустная минута 16
7. Вечерняя сказка 17
8. Механическая балерина 18
9. Мрачный рыцарь 19
10. Урок танца 20
11. Танец дождя 21
12. Веселая песенка 23
О. Комарницкий. Осенью 24
Юмореска 26
Озорник 27
Б. Печерский. Напев (обработка русской народной песни «Строил миленький палаты») 30
Потешки 31
1 31
2 34
Ю. Николаев. Багатели 36
1 36
2 37
В. Рябов. Маленькая детская сюита 38
1. Сова 38
2. Белочка 39
3. Про ёжика 39
4. Про мохнатого шмеля 40
5. Цапище-царапище 42
Р. Камминг (США). Прелюдия 45
А. Хинастера (Аргентина). Креольский танец . . . 46
Л. Балабанов. Сонатина 48
Е. Подгайц. Сонатина 52
В. Ерохин. Сонатина 58
А. Мынов. Музыка лета... 67
1. Танцующие листья 67
2. Искристый дождь 69
3. Радуга 72
4. Ночная прохлада 75
5. Утро разгорается... 76

ФОРТЕПИАННАЯ МУЗЫКА
ДЛЯ ДЕТЕЙ И ЮНОШЕСТВА
Пьесы современных композиторов
Выпуск 9

Редактор *В. Ерохин*. Техн. редактор *Г. Фокина*

Н/К

Подписано в набор 25.03.86. Подписано в печать 30.01.87. Формат 60×90 1/8. Бумага офсетная № 2. Гарнитура литературная. Печать офсетная. Объем печ. л. 10,0. Усл. п. л. 10,0. Усл. кр.-отт. 10,25. Уч.-изд. л. 11,56. Тираж 9000 экз. Изд. № 13608. Зак. 1360. Цена 1 р. 20 к.

Издательство «Музыка», 103031, Москва, Неглинная, 14

Московская типография № 6 Союзполиграфпрома при Государственном комитете СССР по делам издательств, полиграфии и книжной торговли, 109088, Москва, Ж-88, Южнопортовая ул., 24